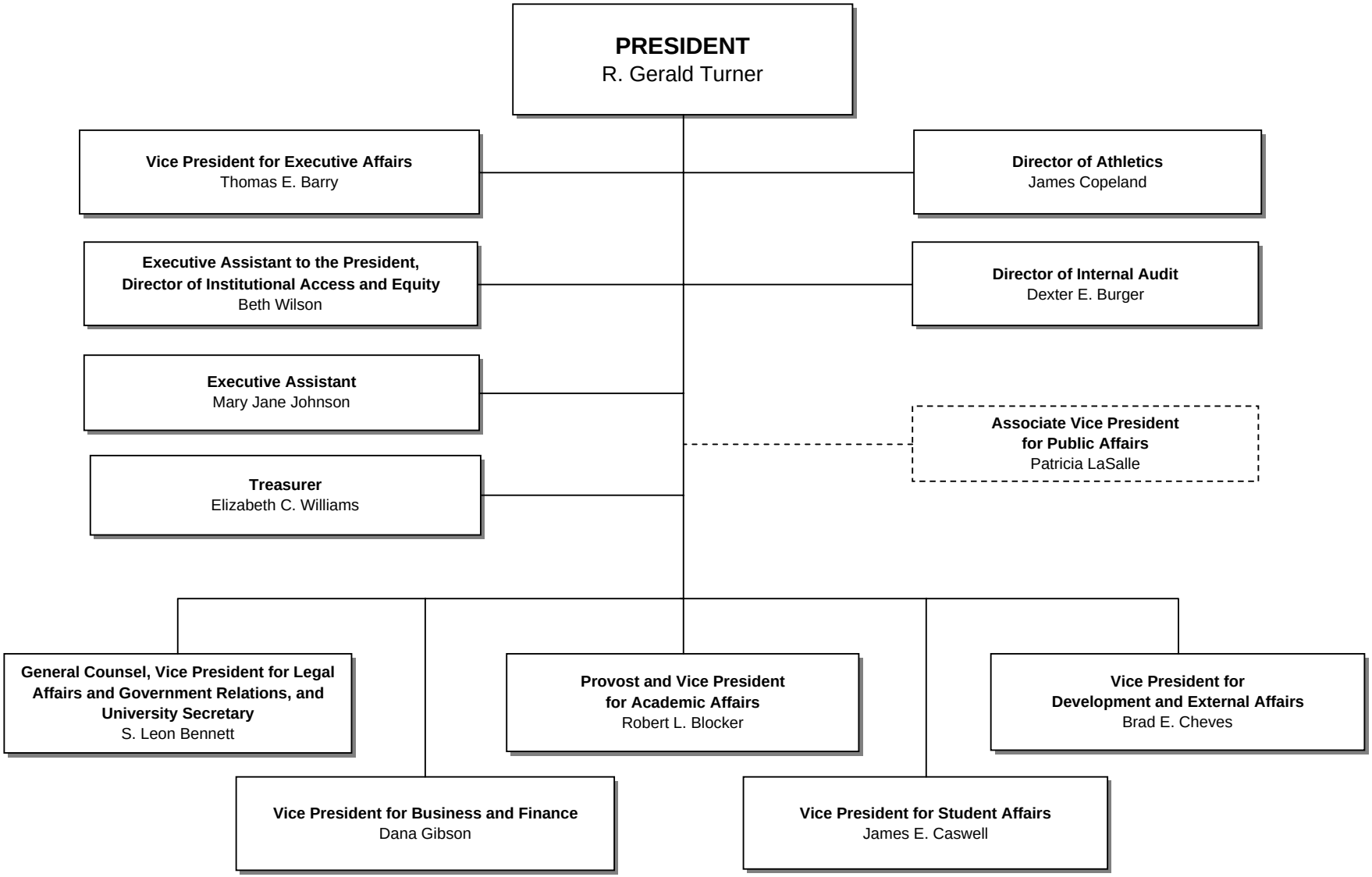
PRESIDENT
R. Gerald Turner
Vice President for Executive Affairs
Thomas E. Barry
Executive Assistant to the President, Director of Institutional Access and Equity
Beth Wilson
Executive Assistant
Mary Jane Johnson
Treasurer
Elizabeth C. Williams
Director of Athletics
James Copeland
Director of Internal Audit
Dexter E. Burger
Associate Vice President for Public Affairs
Patricia LaSalle
General Counsel, Vice President for Legal Affairs and Government Relations, and University Secretary
S. Leon Bennett
Provost and Vice President for Academic Affairs
Robert L. Blocker
Vice President for Development and External Affairs
Brad E. Cheves
Vice President for Business and Finance
Dana Gibson
Vice President for Student Affairs
James E. Caswell

PROVOST AND VICE PRESIDENT FOR ACADEMIC AFFAIRS

Robert L. Blocker

Assistant to the Provost
Carolyn Jeter

Associate Provost for Faculty and Administrative Affairs
Ellen F. Jackofsky

Associate Provost for Educational Programs
Thomas W. Tunks

Director of Institutional Research
John M. Kalb

SMU-in-Legacy Campus Director and Provost's Financial Officer
John Whaley

Dean and Director, Central University Libraries
Gillian M. McCombs

Dean of Research and Graduate Studies
R. Hal Williams

Dean of Dedman College
Jasper Neel

Dean of Edwin L. Cox School of Business
Albert W. Niemi Jr.

Dean of Meadows School of the Arts
Carole Brandt

Dean of Perkins School of Theology
William B. Lawrence

Dean of School of Engineering
Geoffrey C. Orsak

Dean of Dedman School of Law
John B. Attanasio

Dean of School of Education and Human Development
Robert A. Patterson

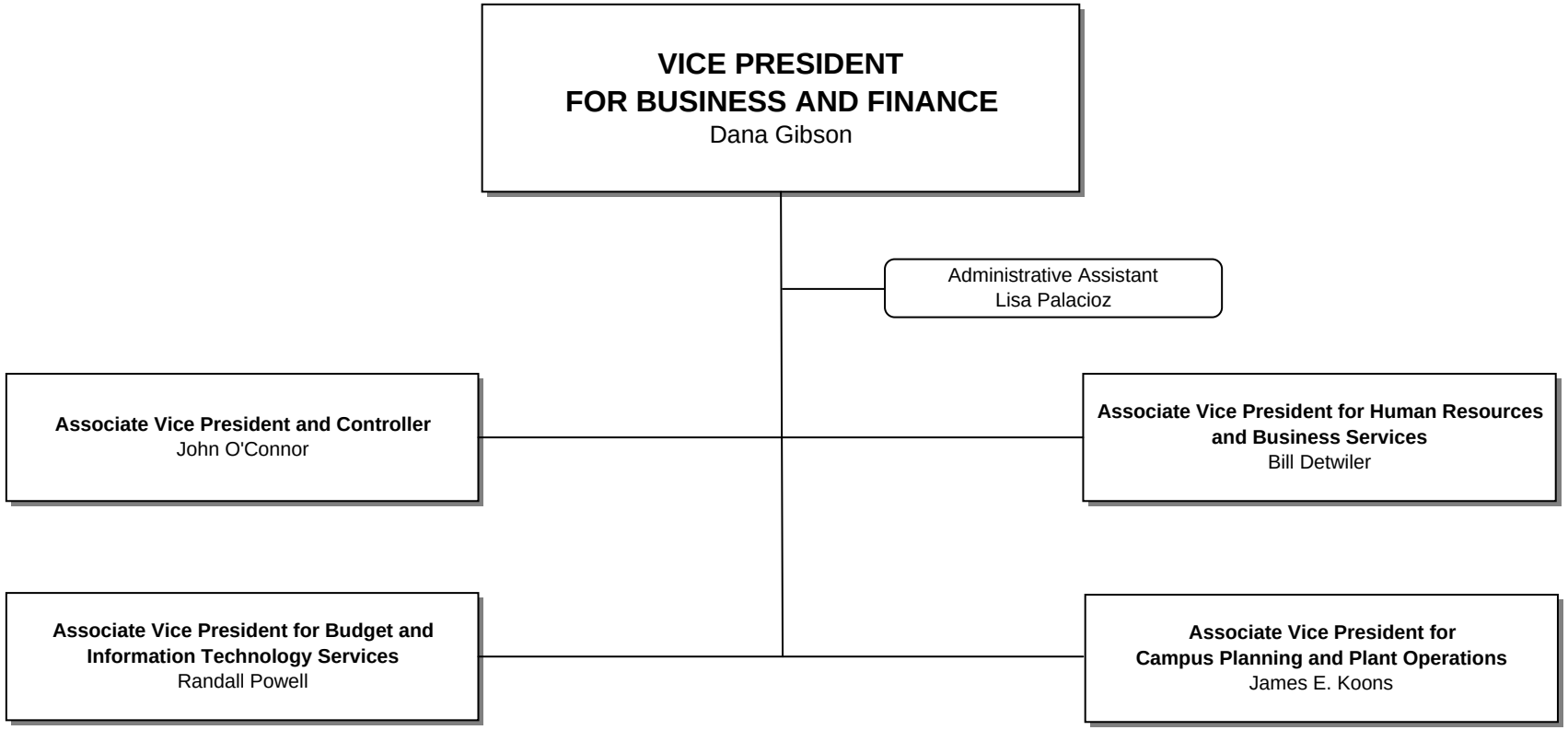
VICE PRESIDENT
FOR BUSINESS AND FINANCE
Dana Gibson
Administrative Assistant
Lisa Palacioz
Associate Vice President and Controller
John O'Connor
Associate Vice President for Human Resources and Business Services
Bill Detwiler
Associate Vice President for Budget and Information Technology Services
Randall Powell
Associate Vice President for Campus Planning and Plant Operations
James E. Koons

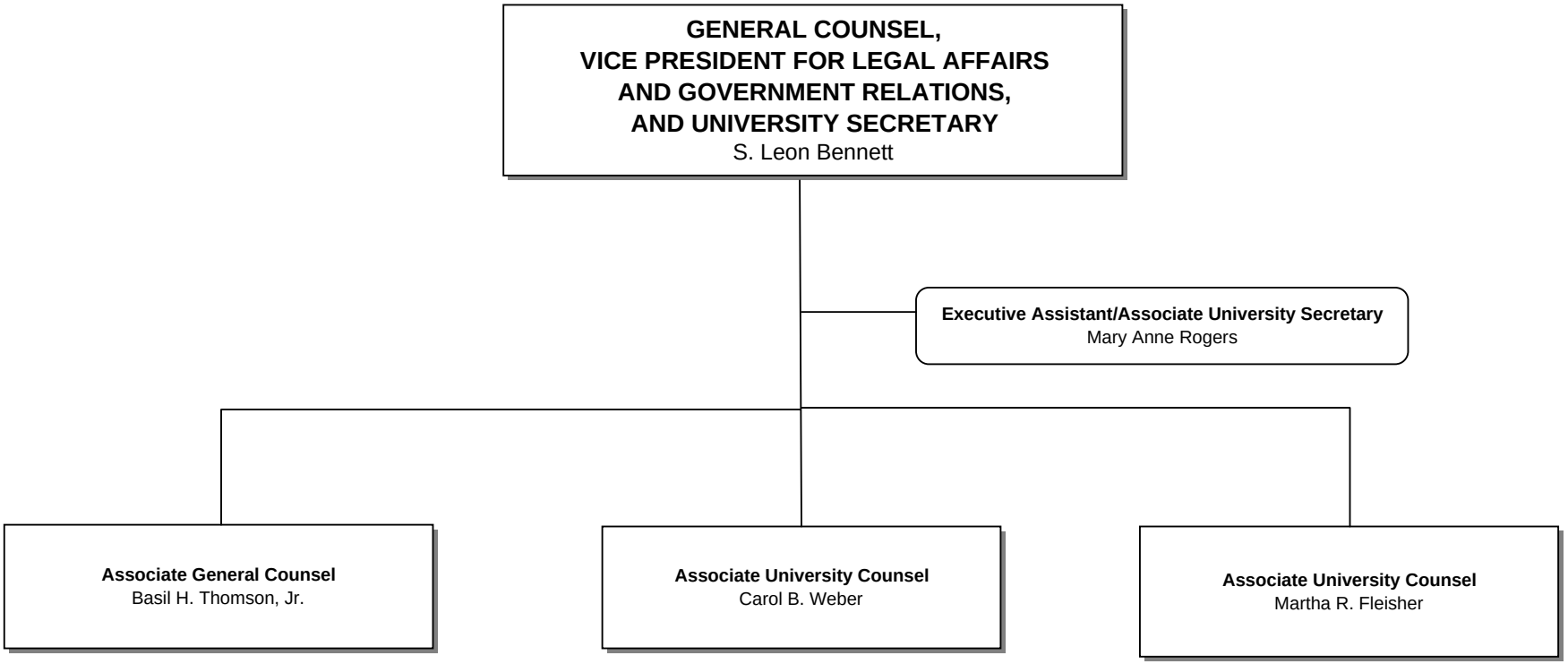
GENERAL COUNSEL,
VICE PRESIDENT FOR LEGAL AFFAIRS
AND GOVERNMENT RELATIONS,
AND UNIVERSITY SECRETARY
S. Leon Bennett
Executive Assistant/Associate University Secretary
Mary Anne Rogers
Associate General Counsel
Basil H. Thomson, Jr.
Associate University Counsel
Carol B. Weber
Associate University Counsel
Martha R. Fleisher

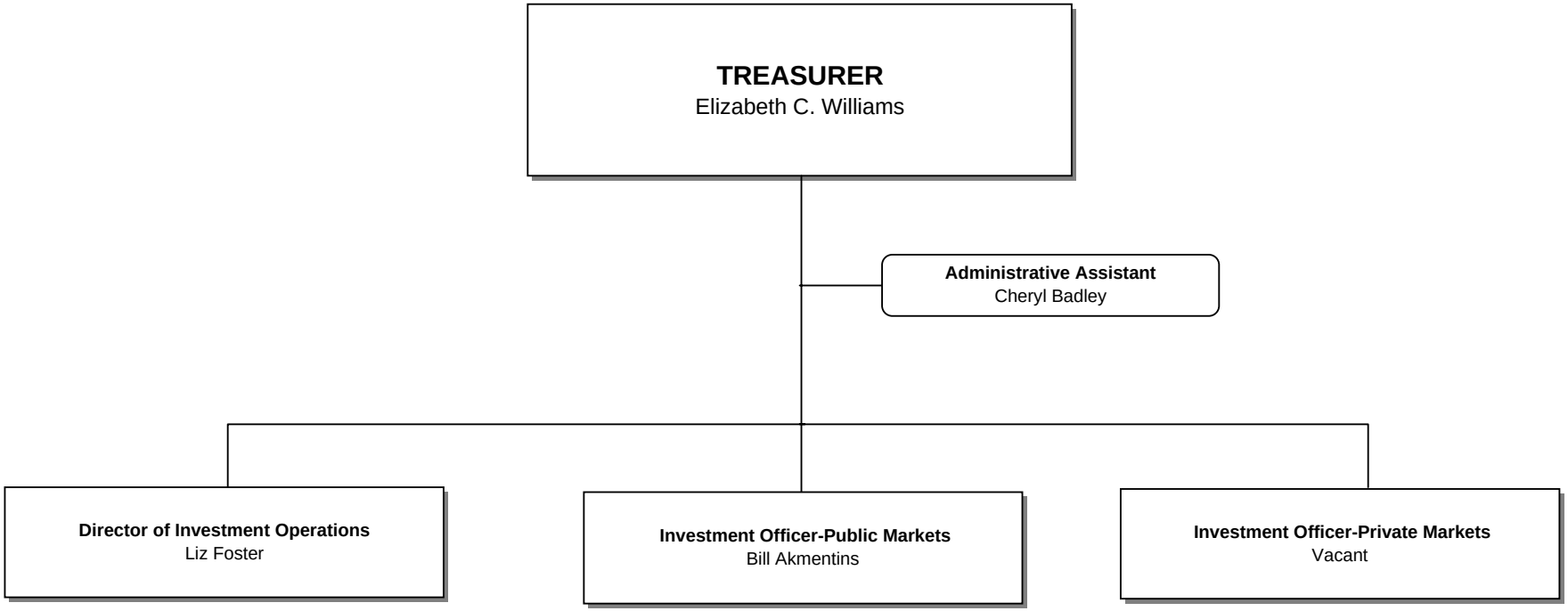
TREASURER
Elizabeth C. Williams
Administrative Assistant
Cheryl Badley
Director of Investment Operations
Liz Foster
Investment Officer-Public Markets
Bill Akmentins
Investment Officer-Private Markets
Vacant

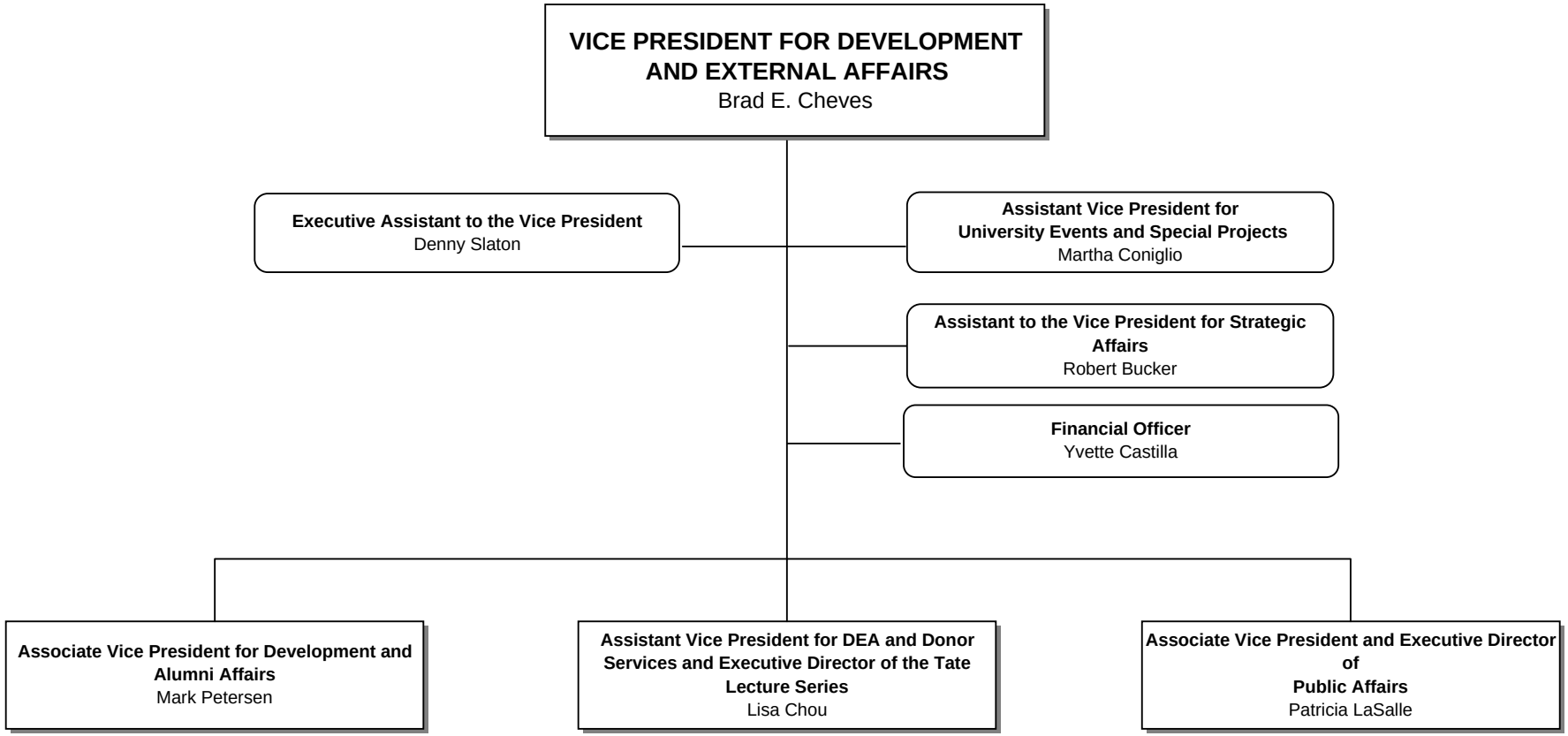
VICE PRESIDENT FOR DEVELOPMENT AND EXTERNAL AFFAIRS
Brad E. Cheves
Executive Assistant to the Vice President
Denny Slaton
Assistant Vice President for University Events and Special Projects
Martha Coniglio
Assistant to the Vice President for Strategic Affairs
Robert Bucker
Financial Officer
Yvette Castilla
Associate Vice President for Development and Alumni Affairs
Mark Petersen
Assistant Vice President for DEA and Donor Services and Executive Director of the Tate Lecture Series
Lisa Chou
Associate Vice President and Executive Director of Public Affairs
Patricia LaSalle

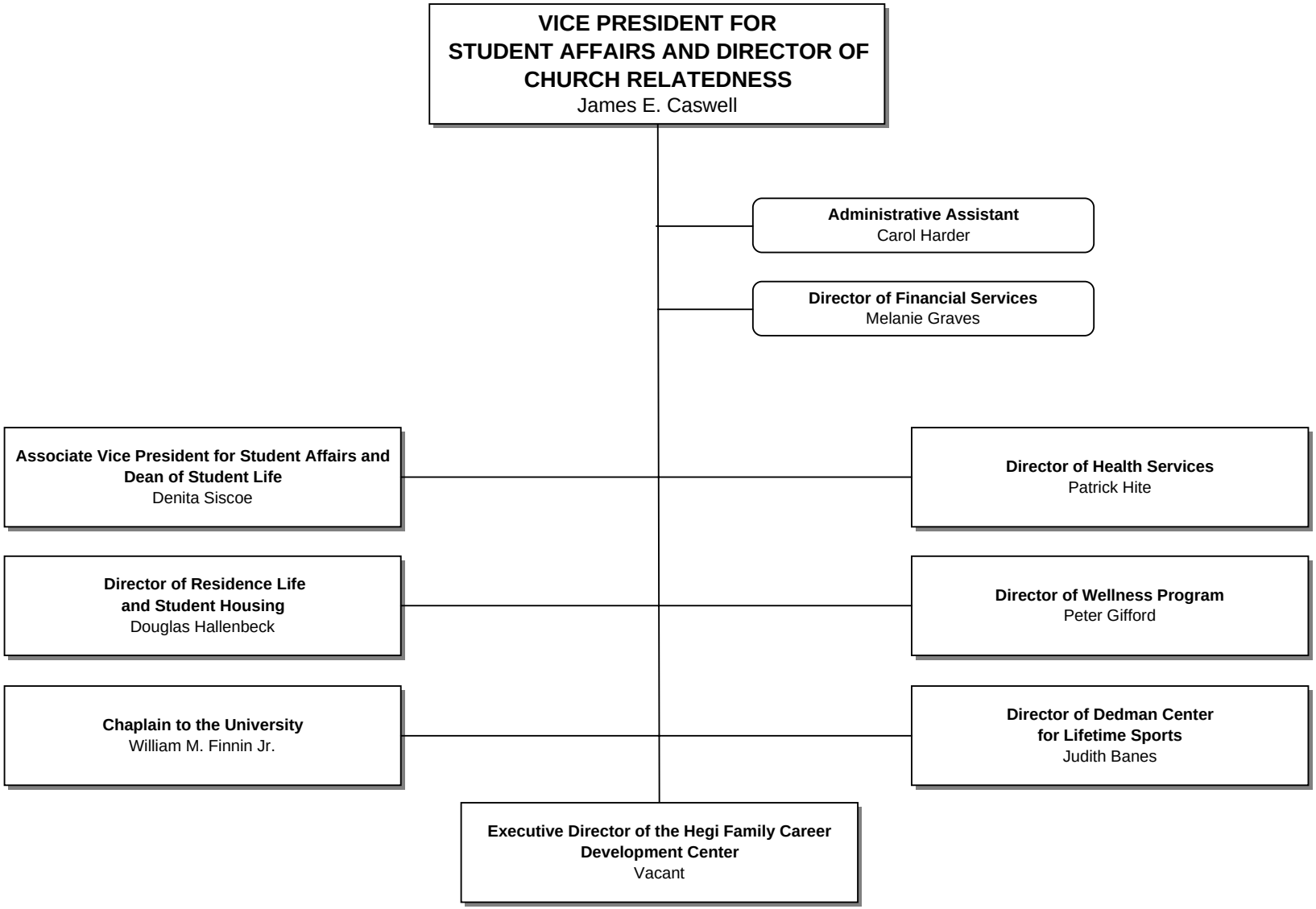
VICE PRESIDENT FOR STUDENT AFFAIRS AND DIRECTOR OF CHURCH RELATEDNESS
James E. Caswell
Administrative Assistant
Carol Harder
Director of Financial Services
Melanie Graves
Associate Vice President for Student Affairs and Dean of Student Life
Denita Siscoe
Director of Health Services
Patrick Hite
Director of Residence Life and Student Housing
Douglas Hallenbeck
Director of Wellness Program
Peter Gifford
Chaplain to the University
William M. Finnin Jr.
Director of Dedman Center for Lifetime Sports
Judith Banes
Executive Director of the Hegi Family Career Development Center
Vacant