

A Surprise Beginning: The Medical and Pharmaceutical Departments of Southern Methodist University

Written and Presented by Nancy Skochdopole
11th Annual Legacies Dallas History Conference
January 30, 2010

Conventional wisdom holds that Southern Methodist University opened the doors to Dallas Hall to its first students on September 28, 1915. That day, approximately 550 young men and women attended their first classes in the College of Liberal Arts, the School of Theology and the Fine Arts Department. What few members of the SMU community remember, however, is that these schools were not the first ones established by the University and that, even though this date was heralded as SMU's first day of classes, these students were not our first to attend. In fact, by 1915, SMU had already opened and closed its first school, a medical college; its first degree recipients were awarded medical diplomas in 1912. How SMU came to have a medical school and what happened to it by the time the University opened Dallas Hall in 1915 is a story almost forgotten by SMU history.

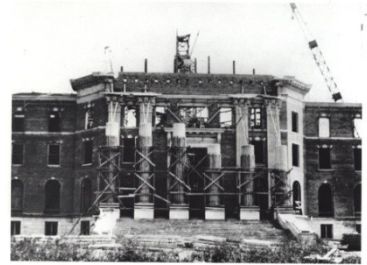

DALLAS HALL CONSTRUCTION

In 1911, an educational commission made up of five Texas Methodist conferences organized to “promote and select” a site for a new Methodist university west of the Mississippi River. Among proposals submitted by various cities, Dallas was selected, with members of the Dallas community offering 662 ½ acres of land and \$300,000 in notes to build Dallas Hall. The University filed its official charter with the state of Texas on April 16, 1911, calling for not only schools in the liberal arts and theology, but also directives for a medical college.

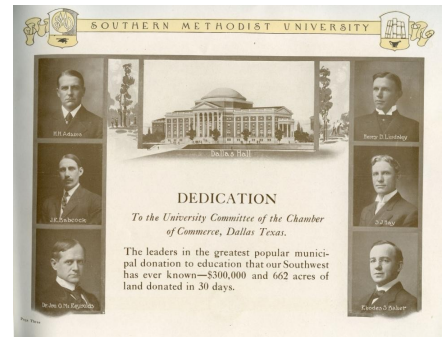

**UNIVERSITY COMMITTEE OF
THE CHAMBER OF COMMERCE**



ROBERT HYER

Robert Stewart Hyer, then president of Southwestern University in Georgetown, was named SMU's first president on April 13, 1911 and soon began the difficult task of creating and building a university.

With plans underway to build SMU, an opportunity for the University soon developed in 1911. Southwestern University was struggling to operate a medical college based in Dallas.

Opened in 1903, the Southwestern University Medical College was located at 1420 Hall Street, between Bryan and San Jacinto streets, across from the St. Paul Sanitorium. Its building, completed in 1905 at a cost of \$40,000, was described by the *Dallas Morning News* as a “handsome structure of classical style of architecture,” boasting stone Corinthian columns and up-to-date facilities and apparatus. The 3-story, gray brick building was easily accessible by the Bryan, Swiss Avenue and San Jacinto streetcars.

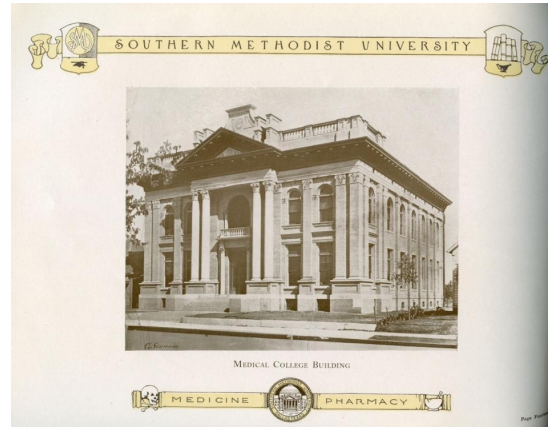

MEDICAL COLLEGE, 1420 HALL ST

Even though Southwestern University Medical College had completed its “eighth annual session, with results eminently satisfactory to all friends of the institution,” inadequate resources resulted in a Class C designation for the school, not the Class A designation needed for it to be

accepted by the American Medical Association. The commissioners of education of the Methodist Church, of which President Hyer was also a member, decided the medical college was better suited to the newly-chartered SMU, and in 1911 the Board of Trustees of Southwestern University at Georgetown passed a resolution transferring its school of medicine to SMU. The medical college thus became the University’s first school with the first class of students matriculating in October, 1911, well before ground was broken on Dallas Hall.



ST. PAUL'S SANITORIUM



Dallas in 1911 was considerably smaller than the city we know today, boasting 100,000 residents. But similar to today’s Dallas, the city was growing and there were several large public hospitals serving Texas and the nearby states.

With two medical colleges, Baylor University and SMU, Dallas had become a city for people to seek not only medical treatment but a medical education. SMU’s Medical Department had associations with St. Paul’s Sanitorium, City Hospital and Children’s Hospital, among others. These hospitals provided much needed internships for the school’s graduates.

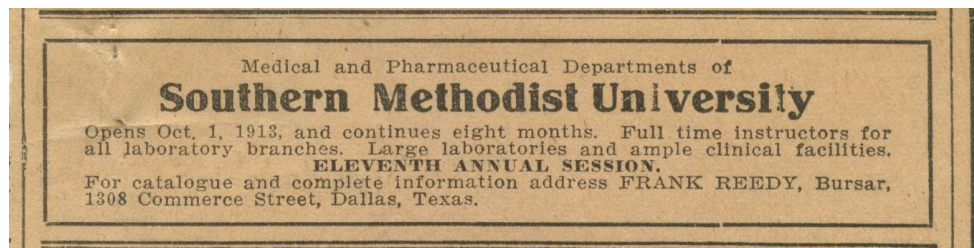

STUDENT RECRUITMENT ADVERTISEMENT, 1911

SMU was charged with “immediately proceed[ing] with such additions to the building and equipment and teaching facilities as will be necessary to place the Medical and Pharmaceutical Departments in Class A, as determined by the Council on Medical Education of the American Medical Association.” With money donated by the Dallas community and the Methodist Church, as well as a “large donation expected from the General Board of Education established by Mr. Jno. D. Rockefeller,” SMU ordered new apparatus for physiological laboratories, including X-ray appliances and microscopes, as well as made plans to add a 4th story and addition to the rear of the building. The medical college was well on its way to meeting “in every respect the exacting demands of modern Medical Instruction.”

Described as “clean and healthy,” the building on Hall Street housed a dean’s room, an office, a bookstore and a large assembly hall, divided by folding doors, of which half could be used as a senior lecture hall and the other half as a histological and embryological laboratory. Another spacious hall was “fully equipped with apparatus for physiological work.” An amphitheater held 125 students and was fitted with “opera chairs” and a “demonstrating table.” A library/reading room was also used as a museum for the many specimens at the college.



MEDICAL COLLEGE CLINIC PHOTOS

The building also housed several laboratories. Besides an anatomical and dissecting hall, a dark room laboratory and a store room for pathological and bacteriological work, a chemical laboratory was fitted with 80 individual lockers, gas and water “and every facility for convenience of work.”

Much of the information we know about SMU’s Medical College comes from the *Catalogue for Medical and Pharmaceutical Departments of Southern Methodist University*, “issued quarterly by the Southern Methodist University Medical Department, 1420 Hall Street.” According to the 1911 catalogue, the faculty comprised 21 members and 14 associate faculty members. The goal of the faculty was to “impress, not alone the salient points that pertain to the purely technical knowledge of the healing art, but also those lofty principles of professional conduct which form such an important part in the life of the true physician.” Faculty was expected to work full-time and not engage in private practice. Departments within the school included anatomy, medicine, surgery and eye, ear, nose and throat, all of which were designed to

“equip the student with [the] knowledge of medicine and surgery which will best prepare him for the practical labors of his profession.”

The dean of the medical department was Dr. John Oliver McReynolds, whose association with both Southwestern’s medical college and SMU were well established. Not only did he donate the land upon which the medical college was built, Dean McReynolds also served on the Dallas Chamber of Commerce’s committee which helped secure SMU’s location. According to the *Dallas Morning News*, Dallas was in a heated race with Houston and Fort Worth to have the Methodist church establish its new university here. The night before the final vote was cast, Dr. McReynolds called upon Will Caruth to help the Chamber of Commerce sway the vote in favor of Dallas. Dr. McReynolds had saved Mr. Caruth’s daughter’s life and the product of his efforts resulted in Mr. Caruth’s grant of land which brought SMU to Dallas.

FACULTY



JNO. O. McREYNOLDS, M. S., M. D., L. L. D., *Dean.*
Professor of Ophthalmology.

Born Elkton, Ky. 1865 B. S. Ky. (now Transylvania) University 1890, M. S. 1900, L. L. D. 1904. Medical Education Bellevue Hospital Medical College, N. Y. M. D. College of Physicians & Surgeons, Baltimore 1891 with honors. Resident Physician Baltimore City Hospital 1891-2. Post Graduate work Chicago, N. Y., London, Paris, Berlin and Vienna. Making four trips abroad. Professor of Mathematics and Natural Science Burrill College, Tenn. 1886. Teacher Mathematics and Astronomy Dallas High School 1887-89. Practice of Medicine in Dallas since 1882. Organized in 1903 (and Dean since its organization) Southwestern (now Southern Methodist) University Medical College and Professor of Ophthalmology. Oculist and Aurist St. Mary's College and Leake Sanitarium. Oculist for T. & P., G. C. & S. F. and Rock Island Railways. Member of various state and National Medical Societies, as well as Dallas Clubs. Author of many papers and contributions, mostly of Medical subjects. Practice limited to Eye, Ear, Nose and Throat. Office Trust Building, Dallas, Texas.

DR. JOHN OLIVER MCREYNOLDS

Born in Elkton, Kentucky in 1865, Dr. McReynolds received his medical degree from the University of Maryland in 1891 and attended clinics nationally and in Europe to specialize in eyes and ears. He moved to Dallas in 1892 where he began his medical practice and eventually his teaching career in 1903, when Southwestern founded its medical college. He was well-regarded as an expert in his field, contributing theory and research on eye and ear diseases in several textbooks. Among the many positions he held in various medical societies, Dr. McReynolds served as vice president of the American Medical Association and president of the Pan-American Medical Association. He also received several honors including the Order of Carlos Finlay, bestowed upon him by the President of Cuba in 1934, and a similar decoration from the Republic of Venezuela. In his obituary, the *Dallas Morning News* recounted the story of a wealthy Texan who traveled to Vienna, Austria to see a noted physician for an eye problem. Upon learning the man was from America, the Austrian doctor asked, “Did you ever hear of a place called Dallas?” The Texan replied that he lived 50 miles from the city. Then the Austrian doctor said, “Why did you come all the way to Europe to see me? You have in your compatriot Dr. McReynolds, one of the world’s greatest and finest.”

In addition to rising to the top of the medical profession, Dr. McReynolds was extremely civic minded, not only securing Southwestern Medical College and SMU for Dallas, but also the

Federal Reserve Bank. Additionally, the Citizens Association of Dallas was organized under his leadership. R.L. Thorton once said of Dr. McReynolds, “He has builded his profession into a brilliant career. He has builded his citizenship to a great height.”

Another faculty member was a pioneer in Dallas medicine whose legacy reaches out to many in our city today. Dr. William Beall Carrell was an instructor of surgery in the medical department. Born in Lawrenceburg, Tennessee in 1883, Dr. Carrell received his medical degree from Southwestern Medical College in 1908. His specialty became orthopedics and he devoted his lifetime to helping the crippled, especially children affected by polio and skeletal deformities. He worked tirelessly for legislation to provide care to indigent children suffering the effects of polio. In 1922, his dream of a hospital devoted to helping children with orthopedic problems was realized when Texas Scottish Rite Hospital for Crippled Children, now known as the Texas Scottish Rite Hospital for Children, opened its doors. Dr. Carrell became its chief surgeon and refused to accept any payment for his services.

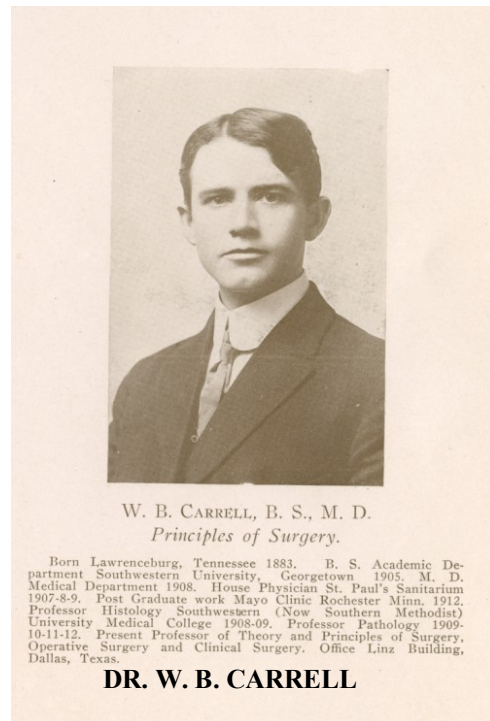
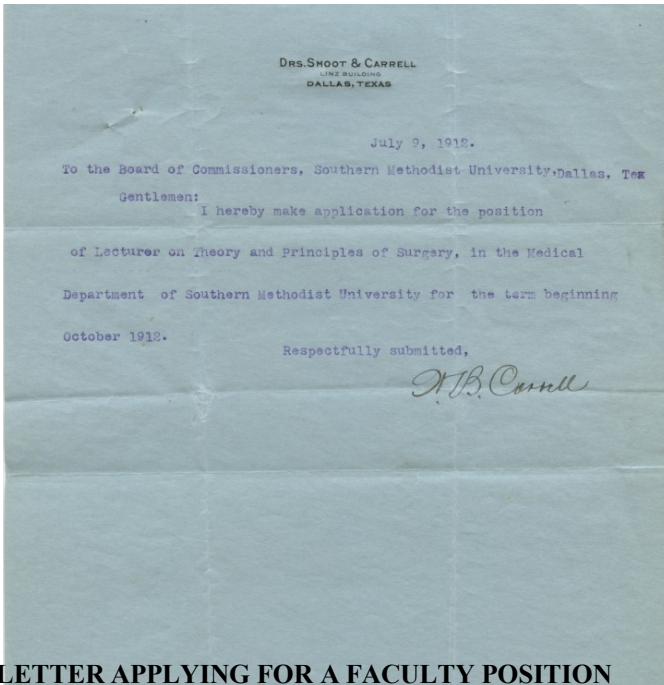

His other lasting legacy to Dallas was the establishment of his first clinic in the 1920's, the Carrell-Girard Clinic in Oak Lawn at Wellborn and Maple. Eventually, this clinic moved to Lemmon Avenue and was renamed the W.B. Carrell Memorial Clinic. Today, the Carrell Clinic is located on Central Expressway and is a nationally recognized facility offering state-of-the-art diagnoses and treatments for a variety of orthopedic issues.



TODAY'S CARRELL' CLINIC

Dr. Carrell's varied accomplishments included serving as president of many orthopedic societies and serving as vice president of the American Academy of Orthopedic Surgeons, as well as being named the first chief of orthopedic surgery at Baylor University Medical Center. He was a recipient of the Linz Award in 1925 for his outstanding service to Dallas.

□□

Outstanding leadership and faculty attracted good students. Most of the students in SMU's medical and pharmaceutical departments were from Texas, although a few came from Oklahoma. Tuition was \$100 per year for general instruction and another \$5 for lab fees. Admittance to a medical college was quite different than it is today. In order to be admitted, a student had to have evidence that he graduated from a high school or normal school or "some other institution of high grade," or possess a certificate of entrance to the freshman class of a recognized college or university. He also needed an accredited certificate proving he completed 14 units in "literary work," such as English, history, mathematics, sciences and foreign languages. This information was due in the registrar's office two weeks prior to admittance along with the required fee of \$1.00. Additionally, each student needed a letter granting permission from the State

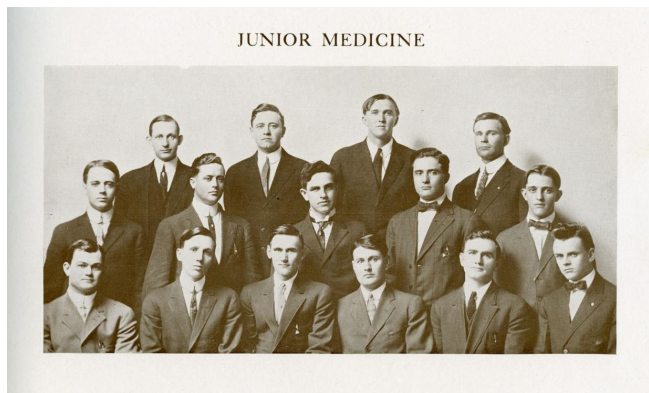

JUNIOR CLASS 1913



PHARMACEUTICAL STUDENTS 1912

Board of Medical Examiners certifying the above credentials. It is interesting to note that the 1911 catalogue stated that "the number of students [at the school] has not been large because of the recent organization of the school, and because of the fact that the standard of scholarship required eliminated a large number of students who were simply in search of a diploma."

The School of Pharmacy had less rigorous standards. To enter it, "only one year's attendance at a good high school" was required. Consisting of five faculty members, the pharmacy department taught "professional-technical preparation" and "practical instruction in the daily routine of the druggist's occupation which every competent pharmacist's assistant must have before his services can be regarded as intelligent and satisfactory-the kind of training which

a capable manager of a first-class, up-to-date pharmacy might give his assistants if he has time to do so, but which the clerks in smaller pharmacies never get.”

In order to receive a degree from SMU’s Medical Department, graduates were required to be at least 21 years old, possess good character, complete four years of medical college (at least one of which had to be at SMU), be in satisfactory standing with 80% attendance, and owe no money to the University. Additionally, the catalogue stated that “the degree will not be conferred upon any candidate who, without permission, absents himself from the public commencement.”

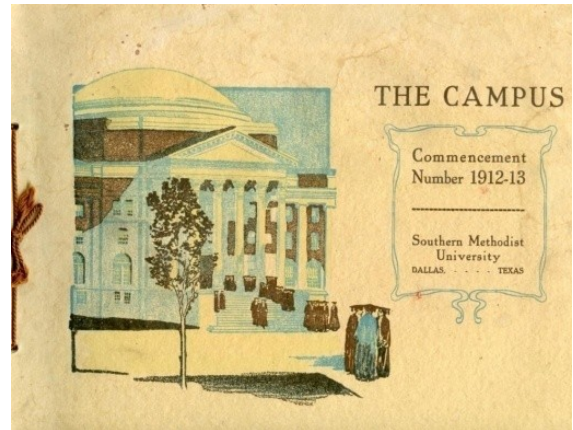

COMMENCEMENT BROCHURE 1912-1913

In 1911, 66 students matriculated in the medical department and 27 matriculated in the pharmacy school. By 1912, a full year after SMU assumed control of the medical college, *The Dallas Morning News* reported that the school had a record freshman class and all other classes were larger than ever before. Students came from “every section of the Southwest” and from over 100 counties in Texas. The building had been completely remodeled, including a \$5,000 expenditure towards “enlarging its outfit for the betterment of the work,” which, according to this invoice from the SMU archives, included ordering pregnancy models and a female pelvis.

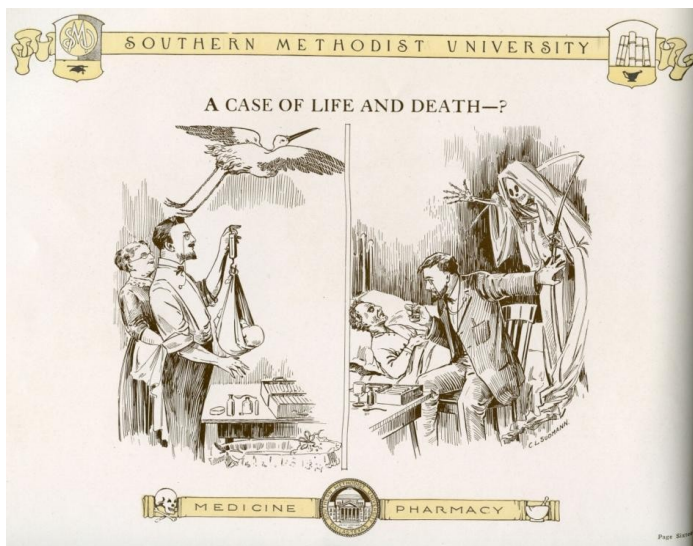

CARTOON FROM THE CAMPUS

ORDER **Gode-Heimann Company** Form No. 7-141 B
 SOLE AGENTS IN THE UNITED STATES FOR
G. Reichert
 MICROSCOPES AND ACCESSORIES
 Dealers and Importers in
 Appliances for Visual
 Instruction
 Maps, Globes and Charts

Studebaker Building
 423 S. Walnut Ave.
 Chicago
 Cable Address: "Godeheimm"

YOU MAY SHIP BY REGISTERED MAIL FREIGHT. EXPRESS

TO: SOUTHERN METHODIST UNIVERSITY AT DALLAS, TEXAS. (Please use Business Office)

P.O. ADDRESS: DALLAS COUNTY DALLAS STATE TEXAS

QUANTITY	DESCRIPTION	PRICE	AMOUNT
1 set	Seven models illustrating pregnancy Cat. No. L-12	Net \$7.50	\$5.00
1	Female pelvis Cat. No. L-11	Net \$17.00	17.00
TOTAL			

SHIPMENT TO BE MADE
 TERMS: Thirty days net.

DATE:

SUPPLIES INVOICE INCLUDING PREGNANCY MODELS AND A FEMALE PELVIS

On May 31, 1913, SMU held the 10th commencement of the college and awarded 14 medical degrees to graduates and 10 pharmaceutical degrees. At the banquet following the commencement ceremony, Dr. Hyer delivered a toast entitled, “*The Science of Growing Class A Medical Colleges.*” It appeared that SMU was well on its way to developing its first successful program.

□□

It was also in 1913 that SMU published its first volume of *The Campus*. Part yearbook, part recruitment brochure, *The Campus* highlighted SMU’s charter, its future as a university, and its medical department. It extolled the virtues of its dedicated faculty and talented students, including the graduates of the class of 1913.

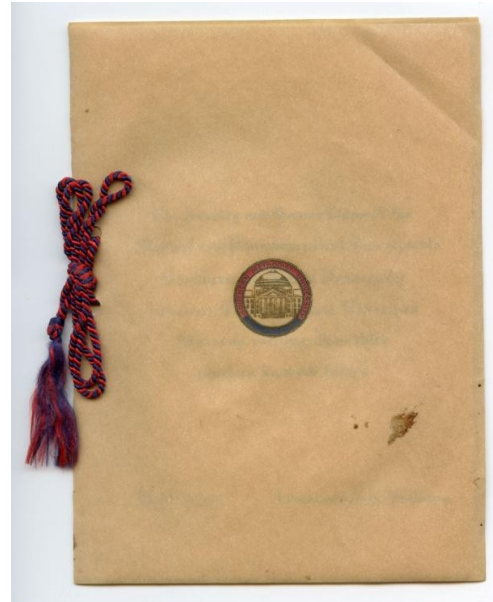

GRADUATION PROGRAM

Each graduate’s photograph was accompanied by a short poem. Among the medical college graduates in 1913 was a new doctor by the name of John William Macune. Under Dr. Macune’s photo it read:

“Macune is just one who is beginning to know
How when he has hopes he will be humbled so low
By diseases that have baffled the best of our men
And will do the same for him thought (sic) he may not know when.
With a future like this I can only say now
It takes courage to keep up and your hands to the plow.
Let’s look to the brighter, to those whom we may help
And for the others ask God that by him may be kept.”

The son of a physician and Methodist minister, John Macune was born on January 9, 1882, and grew up in Cameron, Texas, a small town southeast of Temple. After receiving his medical degree, Dr. Macune served as a First Lieutenant in the Army Medical Corps stationed at Newport News, Virginia during World War I. He later moved his wife and two children to the border town of Eagle Pass, Texas. Although there is no record that Dr. Macune served as an official Methodist medical missionary in Mexico, according to his family he worked two days a week in Allende, Mexico, treating patients. Because Mexican authorities could not verify that SMU had a medical college, they repeatedly arrested Dr. Macune for practicing medicine without a license. For a year, Dr. Macune paid daily fines in order to continue his practice in Mexico.

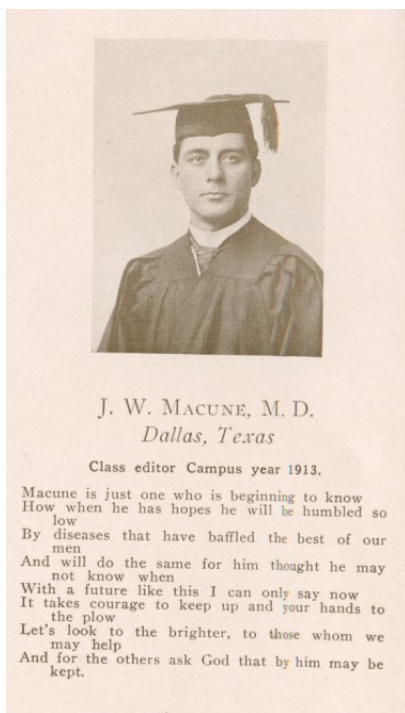

Southern Methodist University
Matriculation.

Permit # 591- 10 units Dallas, Texas, Oct. 1st, 1912. 19

Name *John William* MacCune, J. W. Place of Birth *Cameron Texas* Date *1/9/82* Age *30*

Address *Dallas Texas* Preceptor *Prof. Parker Beaumont High School*

Preliminary Education *3 1/2 years High School*

Department *Medicine*

Time *3 years* First Year *Medical Department* Second Year *Medical Department*

Third Year *Medical Department* Fourth Year *Medical Department*

Examinations Passed _____

Examinations Failed _____

Class *Senior* General Averages _____

Conditions _____

JOHN W. MACUNE'S MATRICULATION RECORD

DR. JOHN W. MACUNE

Eventually the National University of Mexico settled the issue because handwritten in Spanish in the upper left-hand corner of Dr. Macune's diploma is the following statement:

"The National University of Mexico formerly declares this Doctor of Medicine Diploma conferred to Mr. John W. Macune through Southern Methodist University College of Medicine Dallas, Texas U.S.A official. From the view of said institution he is deserving of this credit and Mr. Macune has distinguished himself."

In 1924, the Macunes moved to Ballinger, Texas, where Dr. Macune was a county health officer, city hospital anesthesiologist and general practitioner. He was actively involved in civic work and was a vital member of his community until his death from cancer on April 3, 1945. Upon his death, flags were lowered to half mast in Ballinger in honor of Dr. Macune's legacy.

Dr. Macune's sheepskin medical diploma which I have here today, donated to the University by his daughter Alida Macune Rappaport, currently hangs in SMU's Laura Lee Blanton Building as a reminder of the first students in a long line of graduates who went on to be outstanding representatives of their *alma mater*.



Citation Accompanying McCune Diploma

Conventional wisdom holds that Southern Methodist University opened the doors to Dallas Hall to its first students on September 28, 1915, offering classes in the liberal arts, theology and the fine arts. What is sometimes forgotten is that even though this date is heralded as SMU’s first day of classes, these students were not the first ones to attend the University. In fact, by 1915, SMU had already opened and closed its first school, SMU’s College of Medicine. Formerly Southwestern Medical College in Georgetown, Texas, SMU assumed control of the medical college in the fall of 1911. Housed near downtown Dallas at 1420 Hall Street, the medical college, which also included a pharmaceutical school, instructed approximately 100 men in the disciplines of anatomy, medicine, surgery and eye, ear, nose and throat. By 1914, the medical school was granted the prestigious Class A ranking by the American Medical Association, placing it among some of the finest medical colleges in the country. Despite its successes, SMU’s Board of Trustees made the financial decision to close the school after the 1914-1915 school year, so that it could better concentrate its resources on its liberal arts program.

During its brief tenure, SMU’s Medical College graduated four classes. One of its graduates in the Class of 1913 was John William Macune, whose diploma hangs above.

The son of a physician and Methodist minister, John William Macune was born on January 9, 1882, and grew up in Cameron, Texas, a small town southeast of Temple, Texas. After receiving his medical degree from SMU in 1913, Dr. Macune served as a First Lieutenant in the Army Medical Corps during World War I stationed at Newport News, Virginia. He later moved his wife and two children to the border town of Eagle Pass, Texas. Although there is no record that Dr. Macune served as an official Methodist medical missionary in Mexico, according to his family he worked two days a week in Allende, Mexico, treating patients. By this time, SMU had closed its medical college and, because Mexican authorities could not verify that SMU had ever operated a medical school, they repeatedly arrested Dr. Macune for practicing medicine without a license. For a year, Dr. Macune paid daily fines in order to continue his practice in Mexico. Eventually the National University of Mexico settled the issue because handwritten in Spanish in the upper left-hand corner of Dr. Macune’s diploma is the following statement:

“The National University of Mexico formerly declares this Doctor of Medicine Diploma conferred to Mr. John W. Macune through Southern Methodist University College of Medicine Dallas, Texas U.S.A official. From the view of said institution he is deserving of this credit and Mr. Macune has distinguished himself.”

In 1924, the Macunes moved to Ballinger, Texas, where Dr. Macune was a county health officer, city hospital anesthesiologist and general practitioner. He was actively involved in civic work and was a vital member of his community until his death from cancer on April 3, 1945. Upon his death, flags were lowered to half mast in Ballinger in honor of his legacy.

Dr. Macune’s sheepskin diploma was donated to the University by his daughter, Alida Macune Rappaport, who had stored it in a cedar chest for over 40 years. It hangs in the Laura Lee Blanton Building as a reminder of the first students in a long line of graduates who went on to be outstanding representatives of their *alma mater*.

Another member of the Class of 1913 was Coleman J. Carter. Under his photograph, his poem read:

“Coleman J. Carter whom we often call ‘Nick,’
 Has taken to medicine and there to stick.
 Now that he’s a doctor and for patients must care,
 He has gone into St. Paul’s for that will help to prepare
 Him for work that will win him great fame,
 And make him a great doctor, as well as give him the name.”

His poem was not prophetic. Yes, Dr. Carter did win great fame but not as a doctor. Born in Abbott, Texas in 1891, Dr. Carter attended SMU Medical College for three years. Shortly after graduation, he married Mattie Kimbell, sister of Mr. Kay Kimbell of Fort Worth. He served in the U.S. Army medical corps as a first lieutenant during a 1920 tour of duty in Serbia and practiced medicine in Fort Worth until 1934, when he left to work with Mr. Kimbell in his wide network of oil, grain, insurance and grocery holdings. In 1935, Mr. and Mrs. Kay Kimbell and Dr. and Mrs. Coleman Carter formed the Kimbell Art Foundation.

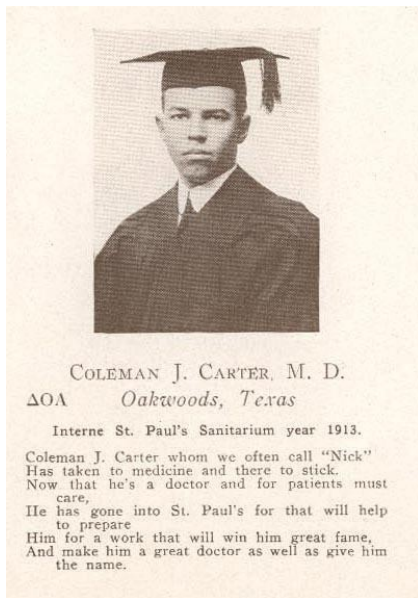

DR. COLEMAN J. CARTER

Permit # 180
 14 units.

Southern Methodist University
Matriculation.

Dallas, Texas, Oct. 1st, 1912. 19

Name Coleman Joseph
 Carter, C. J. Place of Birth Abbott, Texas Date 1/12/91 Age 21

Address Oakwoods, Texas Preceptor Jno Allen, Bryan Lee, Allen Academy

Preliminary Education 1 year in Academic Permit on File

Department Medicine

Time 3 years First Year SOUTHERN METHODIST UNIVERSITY Medical Department Second Year SOUTHERN METHODIST UNIVERSITY Medical Department
 Third Year SOUTHERN METHODIST UNIVERSITY Medical Department Fourth Year

Examinations Passed _____

Examinations Failed _____

Class Senior General Averages _____

Conditions _____

COLEMAN J. CARTER'S MATRICULATION RECORD

Collecting mostly 17th and 18th century European paintings, the Kimbell Art Foundation eventually became one of the major private collections of art in the world. Upon Kay Kimbell's death in 1964, the bulk of his estate and that of his wife Velma's holdings went to the foundation, which established and built the Kimbell Art Museum in Fort Worth. Dr. Carter served as chairman of Kimbell, Inc. and the Kimbell Art Foundation until his retirement in 1974. He died in 1990 at the age of 99.

By the fall of 1913, *The Dallas Morning News* reported that SMU's Medical College, now in its third year, had "entered upon a new plane of scientific efficiency." A record number 120 students were expected, faculty numbers had increased to 44, entrance requirements were raised to include a full year of chemistry, physics and biology at the college level, and \$25,000 was spent on lab equipment. In short, the college was "rapidly conforming to those measures required by the AMA for a Class A school."

By the following spring, the Texas State Board of Medical Examiners adopted a resolution declaring SMU's Medical College was "doing a character of work equal to that of the very best medical colleges in the United States" and that it is "thoroughly equipped with laboratory facilities and has an abundant supply of clinical material." This resolution prompted the Council on Medical Education of the American Medical Association to raise the Medical College's rating, "placing it among the high medical institutions of the country."

In just a few years' time, the Medical College under the direction of President Hyer and Dean McReynolds had reached its goal of Class A status. So it was especially curious that despite its successes, by June of 1915, with the University's official "opening" set for September, SMU's Board of Trustees "temporarily suspended" both the Medical and Pharmaceutical Colleges citing financial concerns. Although trustees were "delighted" that both departments had received the Class A grade, "financial conditions are such that the great expense of such a department is not considered justifiable for the limited number of students, and the money can be spent to better advantage in the college of liberal arts." Additionally, the more rigid entrance requirements needed for the Class A ranking resulted in "only a few of the many applicants able to enter the classes." These financial concerns, coupled with more stringent admission requirements, were deemed "sufficient for the suspension of the school for the present year."

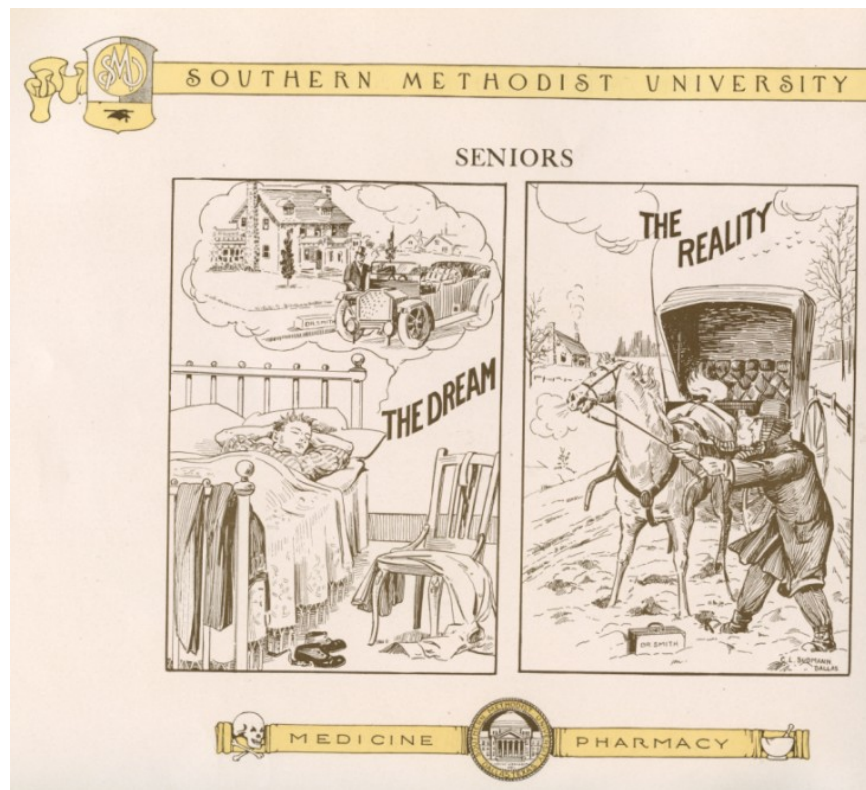

CARTOON FROM THE CAMPUS

One week later, the trustees officially disbanded the medical faculty. The decision benefitted Baylor University's fledgling medical school in Dallas. Baylor had not been granted Class A standing at this time by the American Medical Association. Its dean, Dr. E.H. Cary, asked SMU and the Methodist Church for its full cooperation in helping Baylor "take advantage of the clinical privilege of the City Hospital" assigned to SMU. It was agreed that the "physiological apparatus...laboratory equipment and specimens" be sold to the Baylor College of Medicine. Baylor College of Medicine existed in Dallas until 1943, when the MD Anderson Foundation asked it to join the newly-formed Texas Medical Center in Houston, where it still operates today. SMU's medical college building on Hall Street was used by the Dallas Polyclinic-Postgraduate Medical School, a postgraduate program run by Dallas physicians.

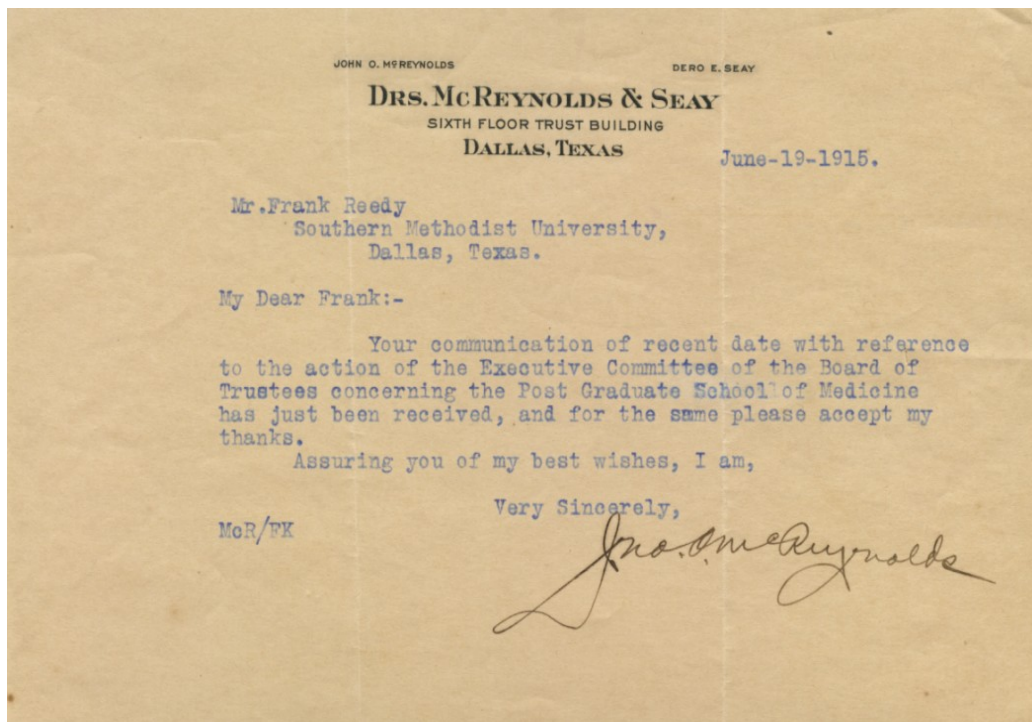

LETTER ALLUDING TO DISBANDING THE MEDICAL COLLEGE

SMU did open its doors that September but without a medical college. Now, almost 100 years later, it is interesting to reflect on whether the Board of Trustees made a wise move in disbanding the program. It is difficult to know whether the University's liberal arts programs could have thrived as they did in those early days had SMU kept its medical school. What we do know is that SMU's earliest faculty and alumni taught and studied from its little-known medical college four years earlier than the first faculty and students to enter the Hilltop through Dallas Hall.

They left a lasting legacy of dedication, commitment and civic-mindedness that is still pursued by today's SMU professors and graduates.



DALLAS HALL 1915



EARLY AERIAL VIEW OF SMU'S CAMPUS

Endnotes

- i. *The Dallas Morning News*, September 28, 1915
- ii. *History of Southern Methodist University* by Page A. Thomas
- iii. *History of Southern Methodist University* by Page A. Thomas
- iv. *The Dallas Morning News*, April 17, 1911
- v. *Dallas Morning News*, February 4, 1904, July 30, 1905 and September 22, 1905
- vi. *Catalogue for Medical Pharmaceutical Departments of Southern Methodist University*, August 1911
- vii. *Catalogue for Medical Pharmaceutical Departments of Southern Methodist University*, August 1911
- viii. *Dallas Morning News*, August 4, 1911
- ix. *Catalogue for Medical Pharmaceutical Departments of Southern Methodist University*, August 1911
- x. *Catalogue for Medical Pharmaceutical Departments of Southern Methodist University*, August 1911
- xi. *Catalogue for Medical Pharmaceutical Departments of Southern Methodist University*, August 1911
- xii. *Catalogue for Medical Pharmaceutical Departments of Southern Methodist University*, August 1911
- xiii. *Catalogue for Medical Pharmaceutical Departments of Southern Methodist University*, August 1911
- xiv. *Catalogue for Medical Pharmaceutical Departments of Southern Methodist University*, August 1911
- xv. *Dallas Morning News*, August 4, 1911
- xvi. *Catalogue for Medical Pharmaceutical Departments of Southern Methodist University*, August 1911
- xvii. *Dallas Morning News*, June 16, 1930
- xviii. *Dallas Morning News*, July 8, 1942
- xix. *Dallas Morning News*, June 16, 1930
- xx. *Carrell Clinic Web site*, www.wbcarrellclinic.com and *The Dallas Morning News*, April 25, 1930
- xxi. *Carrell Clinic Web site*, www.wbcarrellclinic.com
- xxii. *The Dallas Morning News*, February 24, 1944
- xxiii. *Catalogue for Medical Pharmaceutical Departments of Southern Methodist University*, August 1911
- xxiv. *Catalogue for Medical Pharmaceutical Departments of Southern Methodist University*, August 1911
- xxv. *Catalogue for Medical Pharmaceutical Departments of Southern Methodist University*, August 1911
- xxvi. *Catalogue for Medical Pharmaceutical Departments of Southern Methodist University*, August 1911
- xxvii. *Catalogue for Medical Pharmaceutical Departments of Southern Methodist University*, August 1911
- xxviii. *The Dallas Morning News*, October 1, 1912
- xxix. *The Dallas Morning News*, October 1, 1912
- xxx. Southern Methodist University's *The Campus*, Volume I, 1913
- xxxi. *Ballinger Ledger*, April 12, 1945 and *The Dallas Morning News*, October 5, 1987
- xxxii. *The Dallas Morning News*, April 22, 1990
- xxxiii. *The Dallas Morning News*, November 2, 1966 and April 22, 1990
- xxxiv. *The Dallas Morning News*, October 3, 1913
- xxxv. *The Dallas Morning News*, October 3, 1913
- xxxvi. *The Dallas Morning News*, May 30, 1914
- xxxvii. *The Dallas Morning News*, May 30, 1914
- xxxviii. *The Dallas Morning News*, June 6, 1915
- xxxix. *The Dallas Morning News*, June 6, 1915
- xl. *The Dallas Morning News*, June 6, 1915
- xli. *The Dallas Morning News*, June 6, 1915
- xlii. *The Dallas Morning News*, June 11, 1915
- xliii. *The Dallas Morning News*, June 13, 1915
- xliv. *The Dallas Morning News*, September 30, 1915
- xlv. *The Dallas Morning News*, September 26, 1915