

UNBRIDLED ACHIEVEMENT

SMU 2014-15 ANNUAL REPORT



SMU®

TABLE OF CONTENTS

- 4 | SMU BOARD OF TRUSTEES 2014–15
- 5 | LETTER FROM THE CHAIR OF THE BOARD OF TRUSTEES
- 6 | SMU ADMINISTRATION 2014–15
- 7 | LETTER FROM THE PRESIDENT
- 8 | UNBRIDLED IMPACT
The Second Century Celebration
- 12 | UNBRIDLED LEARNING
Student Quality
- 20 | UNBRIDLED DISCOVERY
Faculty and Academic Excellence
- 28 | UNBRIDLED ACHIEVEMENT
Campus Experience
- 36 | UNBRIDLED PROGRESS
Financial Report
Consolidated Financial Statements
Expenditures Toward Strategic Goals
Endowment Report
Campaign Update
Yearly Giving
Timeline of Momentum
- 46 | UNBRIDLED GENEROSITY
2014–15 Honor Roll
New Endowment Donors
New Dallas Hall Society Members
President’s Associates
Corporations, Foundations and Organizations
Hilltop Society



A spirit of progress and positive change continued to define SMU in 2014–15, as the University celebrated the fourth year of its historic centennial celebration era. Thanks, in part, to inspiring support for The Second Century Campaign, SMU took significant strides forward in the areas of student quality, faculty and academic excellence and the campus experience. The University’s progress was propelled by the extraordinary accomplishments of both students and faculty, who shone brightly in the national spotlight that is increasingly trained on SMU. New facilities supported academic quality and student success. And SMU’s new living-and-learning model of campus life transformed the undergraduate experience.



SMU BOARD OF TRUSTEES 2014–15

Michael M. Boone '63, '67, Chair
Haynes & Boone, LLP

Robert H. Dedman, Jr. '80, '84, Vice Chair
DFI Management, Ltd.

David B. Miller '72, '73, Secretary
EnCap Investments, L.P.

Ruth Collins Sharp Altshuler '48
Civic and Philanthropic Leader

William D. Armstrong '82
Armstrong Oil and Gas, Inc.

Bradley W. Brookshire '76
Brookshire Grocery Company

Laura Welch Bush '68
Former First Lady of the United States

Pastor Richie L. Butler '93
St. Paul United Methodist Church
Prescott Group

Kelly Hoglund Compton '79
The Hoglund Foundation

Jeanne Tower Cox '78
Civic and Philanthropic Leader

Rev. Mark Craig
Highland Park United Methodist Church
(Retired)

Katherine Raymond Crow '94
Civic and Philanthropic Leader

Gary T. Crum '69
CFP Foundation

Antoine L.V. Dijkstra
Implexus Capital & Partners

Bishop James (Jim) E. Dorff '72
San Antonio Episcopal Area of
The United Methodist Church

Larry R. Faulkner '66
University of Texas at Austin (Retired)
Houston Endowment, Inc. (Retired)

Gerald J. Ford '66, '69
Diamond A Ford Corporation

Antonio O. Garza, Jr. '83
White & Case, S.C.

James R. Gibbs '66, '70, '72
Frontier Oil Corporation (Retired)

Frederick B. Hegi, Jr. '66
Wingate Partners

Clark K. Hunt '87
Kansas City Chiefs and FC Dallas

Ray L. Hunt '65
Hunt Consolidated, Inc.

Gene C. Jones
Civic and Philanthropic Leader

Bishop Scott J. Jones '81, '92
Great Plains Annual Conference of
The United Methodist Church

Fredrick S. Leach '83
Private Medical Practice

Paul B. Loyd, Jr. '68
PBL Enterprises

Bobby B. Lyle '67
Lyco Holdings Incorporated

Bishop Michael McKee '78
Dallas Area – North Texas Conference of
The United Methodist Church

Scott J. McLean '78
Zions Bancorporation
Amegy Bank of Texas

Connie Blass O'Neill '77
Civic and Philanthropic Leader

Rev. Dr. Sheron Covington Patterson '83, '89, '96
North Texas Annual Conference of
The United Methodist Church

Sarah Fullinwider Perot '83
Civic and Philanthropic Leader

Jeanne L. Phillips '76
Hunt Consolidated, Inc.

Caren H. Prothro
Civic and Philanthropic Leader

Carl Sewell '66
Sewell Automotive Companies

Richard K. Templeton
Texas Instruments Incorporated

Richard Ware '68
Amarillo National Bank

Royce E. (Ed) Wilson, Sr.
Dreamcatcher Media, LLC

EX OFFICIO

R. Gerald Turner
President, SMU

Joseph (Jody) Magliolo
President, SMU Faculty Senate

Leslie Long Melson '77
Chair, SMU Alumni Board

Rahfin Faruk '15
SMU Student Representative

TRUSTEES EMERITI

Edwin L. Cox '42
Edwin L. Cox Company

Milledge A. Hart, III
Hart Group, Inc.

William L. Hutchison '54
Hutchison Oil and Gas Corporation

Cary M. Maguire
Maguire Oil Company

LETTER FROM THE CHAIR OF THE BOARD OF TRUSTEES

October 2015

It is an honor to serve as the chair of the SMU Board of Trustees during this special time for the University, the centennial year of SMU's opening.

In this Annual Report, you will read about some of the exciting steps SMU has taken in the past year to ensure that the University is prepared to provide the best educational experience for students today and in the future. You also will read about SMU's increasing impact as a research institution positioned to grow in influence and prominence.

Much of this progress is the direct result of the great support that The Second Century Campaign has generated. The campaign has truly proven to be transformative.

- Indeed, the quality of our student body has been enhanced greatly.
- Moreover, there are many more faculty members who have attained national reputations.
- Additionally, SMU has built or renovated a large number of critical facilities.

In sum, the campaign has precipitated the launch of a new era in University history. And, we are just getting started.

As we contemplate the University's next 100 years, those of us who care deeply about the University have a responsibility to act boldly by putting into place the human talent and resources necessary not only to educate future leaders on our campus today, but also to prepare for the future generations of students who will study disciplines yet to be invented and address societal challenges yet to be faced.

Building on our progress to date, we are positioned to propel SMU to even greater heights. The great support of so many people has made a real difference. I feel confident that SMU will continue to secure its place as a global educational and research institution.



MICHAEL M. BOONE '63, '67

Chair, Board of Trustees



SMU ADMINISTRATION 2014–15

R. Gerald Turner
President

Paul W. Ludden
Provost and Vice President for Academic Affairs

Thomas E. Barry
Vice President for Executive Affairs

Brad E. Cheves
Vice President for Development and External Affairs

Christine C. Regis
Vice President for Business and Finance

Paul Ward
Vice President for Legal Affairs and Governmental Relations
General Counsel and Secretary

Lori S. White
Vice President for Student Affairs

Michael A. Condon
Chief Investment Officer and University Treasurer

Rick Hart
Director of Athletics

David J. Chard
Leon Simmons Dean
Annette Caldwell Simmons School of Education and
Human Development

Marc P. Christensen
Dean and Bobby B. Lyle Professor of Engineering Innovation
Bobby B. Lyle School of Engineering

Jennifer M. Collins
Judge James Noel Dean and Professor of Law
Dedman School of Law

Thomas DiPiero
Dean
Dedman College of Humanities and Sciences

Samuel S. Holland
Dean and Algur H. Meadows Chair
Meadows School of the Arts

William B. Lawrence
Dean
Perkins School of Theology

Gillian M. McCombs
Dean and Director
Central University Libraries

Albert W. Niemi, Jr.
Dean and Tolleson Chair in Business Leadership
Edwin L. Cox School of Business

James E. Quick
Dean of Graduate Studies
Associate Vice President for Research

LETTER FROM THE PRESIDENT

October 2015

As we prepared for the last official year of celebrating the centennial era – 2011 through 2015 – there was a palpable increase in energy and excitement on the Hilltop. We shared a great sense of anticipation heading for that \$1 billion goal and planning special events for September.

During 2014–15, working with student leaders, we scheduled Homecoming 2015 festivities to coincide with the anniversary of SMU’s start of classes September 24, 1915, so that we could consolidate our fall celebrations and make visiting the Hilltop easier for the many hundreds expected for these and special centennial events.

It also was a year of visible impact, as much of the campaign’s funding could be seen in new academic programs, faculty endowments, facilities and campus life programs. In the world of higher education, we are aware that institutions evolve over time – sometimes too slowly, it seems. But at SMU our pace has been quickened to implement improvements in a timely manner. As you will read in this Annual Report, the evidence of impact has permeated the campus.

As the countdown proceeded toward our monetary campaign goal, we celebrated two major participation goals that have set new records of giving for SMU. At the close of the fiscal year, we exceeded our goal to achieve 25 percent of undergraduate alumni giving in a single year, culminating at 26 percent. This puts SMU among the nation’s top institutions in alumni giving, a factor in college rankings. In addition, we exceeded our goal of achieving 50 percent of alumni giving throughout the entire life of the campaign, reaching 56.9 percent. These are important indicators of alumni pride and investment in the University’s progress.

My special thanks to all who have made 2014–15 a year of optimistic anticipation and historic achievement, continuing our theme of honoring the past while moving boldly into our future.



R. GERALD TURNER

President





UNBRIDLED IMPACT

THE SECOND CENTURY CELEBRATION

SMU is marking the fifth year of The Second Century Celebration in 2015. The five-year commemoration celebrates the 100th anniversaries of SMU's founding in 1911 and opening in 1915. The SMU community marks the official centennial of SMU's opening September 24, 2015, as part of Homecoming. The Second Century Celebration runs concurrently with The Second Century Campaign, which continues to propel SMU's exciting momentum and runs through the end of 2015.

As part of The Second Century Celebration, SMU continued to mark the Year of the Faculty throughout 2014, commemorating the hiring of SMU's first faculty members by Robert S. Hyer, SMU's first president. The University also launched the Year of the Student in spring 2015, celebrating the importance of SMU's student body throughout the life of the University. Read about both of these special commemorations on the following pages.

THE SECOND CENTURY CELEBRATION ORGANIZING COMMITTEE

CO-CHAIRS

Ruth Collins Sharp Altshuler '48
Carl Sewell '66

HONORARY CO-CHAIRS

William P. Clements, Jr. '39 †
Edwin L. Cox '42
Nancy McMillan Dedman '50
William L. Hutchison '54
Bobby B. Lyle '67
Cary M. Maguire
Robert A. Meadows
Annette Caldwell Simmons '57
Kay Prothro Yeager '61

VICE CHAIRS

Kelly Hoglund Compton '79,
Academic Celebration
Rev. Mark Craig, *Church Relations*
Linda Pitts Custard '60, '99, *Special Events*
Antonio O. Garza, Jr. '83,
International Celebration
Bishop Scott J. Jones '81, '92,
Church Relations
Jeanne L. Phillips '76,
Centennial Host Committees
Caren H. Prothro, *Community Celebration*
Richard Ware '68, *Alumni Celebration*

AT-LARGE MEMBERS, 2010–2011

Liz Martin Armstrong '82
Co-chair, Parent Leadership Council
Linda S. Eads
President, SMU Faculty Senate
Ken S. Malcolmson '74
Chair, SMU Alumni Board
Stephen (Jake) J. Torres '11
President, SMU Student Body

AT-LARGE MEMBERS, 2011–2012

Thomas G. Kamp '83
Co-chair, Parent Leadership Council
Cheri L. Kamp
Co-chair, Parent Leadership Council
José L. Lage
President, SMU Faculty Senate
Austin W. Prentice '12
President, SMU Student Body
William H. Vanderstraaten '82
Chair, SMU Alumni Board

AT-LARGE MEMBERS, 2012–2013

Steve M. Edwards
President, SMU Faculty Senate
Thomas G. Kamp '83
Co-chair, Parent Leadership Council
Cheri L. Kamp
Co-chair, Parent Leadership Council
Alexander E. Mace '13
President, SMU Student Body
William H. Vanderstraaten '82
Chair, SMU Alumni Board

AT-LARGE MEMBERS, 2013–2014

James E. Landen '82
Co-chair, Parent Leadership Council
Diny Nolan Landen '82, '83
Co-chair, Parent Leadership Council
Leslie Long Melson '77
Chair, SMU Alumni Board
Santanu Roy
President, SMU Faculty Senate
Ramón V. Trespalacios '14, '15
President, SMU Student Body

AT-LARGE MEMBERS, 2014–2015

James E. Landen '82
Co-chair, Parent Leadership Council
Diny Nolan Landen '82, '83
Co-chair, Parent Leadership Council
Joseph (Jody) Magliolo
President, SMU Faculty Senate
Leslie Long Melson '77
Chair, SMU Alumni Board
Ramón V. Trespalacios '14, '15
President, SMU Student Body

EX-OFFICIO MEMBERS

Michael M. Boone '63, '67
Chair, SMU Board of Trustees
R. Gerald Turner
President, SMU
Brad E. Cheves
*Vice President, Development and
External Affairs, SMU*

STAFF LIAISON

Robert A. Bucker '81
Managing Director



YEAR *of the* FACULTY

SMU continued to celebrate the Year of the Faculty throughout 2014, marking the 100th anniversary of the recruitment of the University's first faculty members by Robert S. Hyer, SMU's first president, and celebrating SMU's esteemed faculty members as researchers, teachers and University citizens. The Year of the Faculty also highlighted the importance of endowments for faculty positions, which enable a university to attract and retain top faculty experts. Such endowments are often regarded as evidence of overall university quality.

Thanks to the generosity of donors, SMU has created many new endowed faculty positions during the campaign. SMU has set a goal of having a total of 110 by the end of 2015, when the campaign comes to a close. SMU's faculty experts include those whose research achievements have been recognized with election to prestigious national academic societies, such as the National Academy of Sciences, the American Academy of Arts and Sciences and the National Academy of Engineering. The University's faculty also includes recipients of national and international honors, such as Fulbright Awards and Guggenheim Fellowships.

As part of the Year of the Faculty, SMU hosted a centennial luncheon during Homecoming Weekend in November 2014 that honored the generous donors of endowed faculty positions throughout the University's history and the faculty members currently holding those positions.

A special Year of the Faculty website, smu.edu/yearofthefaculty, which operated throughout 2014 and continues to be accessed, showcases individual faculty members and their remarkable achievements across a spectrum of disciplines. The website also featured hundreds of submissions by SMU alumni who shared their recollections of favorite professors.

YEAR *of the* STUDENT

SMU launched a celebration of the Year of the Student in spring 2015, which marked the 100th anniversary of the year the University enrolled its first class.

A special Year of the Student website, smu.edu/yearofthestudent, was created to highlight the quality of SMU students, and it continued to celebrate student experiences and topics from student travel to athletic accomplishments.

Through the years, SMU students have established and led student organizations, engaged in athletics competition, served the community, studied abroad and excelled in and beyond the classroom. In January alone, six students were accepted to participate in the Clinton Global Initiative, while others made human rights study trips to areas such as Poland and Ecuador over the winter break.

Others shared perspectives through published opinion pieces and blogs on the SMU Adventures site. SMU is one of the few universities in the nation to have a voting student member on its Board of Trustees and other students as trustee committee members. The new Residential Commons system of campus living was designed with input and ongoing leadership from students, working with Faculty in Residence.

The quality of the student body continues to increase, each year bringing the highest average SAT scores in University history.





UNBRIDLED LEARNING

STUDENT QUALITY

Gifted students add immeasurably to the quality of a university. SMU began its yearlong celebration of the Year of the Student in spring 2015, which marks the 100th anniversary of the year the University enrolled its first class. Increased support for academic scholarships attracted talented students to the Hilltop in 2014–15, as it has throughout The Second Century Campaign. SMU students today continue a proud legacy of accomplishment and leadership, providing ample evidence that world changers are indeed shaped here. Whether winning national awards, achieving in the classroom or serving the community, SMU students are enhancing SMU’s reputation as a globally recognized center for teaching and learning.



SMU UNDERGRADUATES DIRECT HIGH SCHOOL MENTORING THROUGH BIG IDEAS PROGRAM

Biology major **Janice Kim '15** and economics major **Anna Norkett '16** (both in Dedman College of Humanities and Sciences) created and supervised College Bound, a Saturday enrichment program in which SMU students mentored and tutored low-income students at Woodrow Wilson High School in the skills necessary to succeed in college. The SMU students received seed money for their project as winners of the University’s Big iDeas program. (Read more about Big iDeas on page 18.) Anna is a President’s Scholar, holding the highest academic scholarship awarded by the University. Janice will attend Harvard Medical School beginning in fall 2015.



AVERAGE SAT SCORE *sets* RECORD HIGH

The average SAT score of first-year students entering in fall 2014 (Class of 2018) rose over the previous year and again set a new SMU record, reaching 1308. That represents more than a 100-point increase during the last 10 years. As average SAT scores have risen, SMU has continued to attract a student body that features greater ethnic, geographic and socioeconomic diversity.

1308
FALL 2014

NUMBER *of* SCHOLARSHIPS CREATED *during* CAMPAIGN CONTINUES *to* GROW

Scholarship support is crucial in helping SMU to attract and retain top undergraduate and graduate students and can be life changing for student recipients. Thanks to continuing donor support, SMU created 51 new endowed scholarships during 2014–15, for a total of 552 established thus far during The Second Century Campaign. The number exceeds the University's original campaign goal of creating 500 scholarships. The range of academic scholarships offered by SMU has broadened to include general University scholarships as well as those that support specific studies, majors and interests.

Examples from among gifts for scholarships in 2014–15 include:

- A total of \$3.5 million for endowed MBA scholarships in the Cox School of Business from SMU trustee and Cox School Executive Board Chair **David B. Miller '72, '73** and his wife, **Carolyn L. Miller**. The School has a goal of raising \$20 million for graduate program scholarships by the end of 2015. Donations totaled almost \$18 million by the end of the 2014–15 fiscal year. More than 60 percent of the funds came from alumni and annual donors.
- A \$1.5 million challenge grant from the Morris Foundation to support the Meadows Scholars Program at Meadows School of the Arts. The gift was announced at the School's annual Meadows at the Meyerson benefit concert in March in the Meyerson Symphony Center. Led by **Ken Morris '72** and his wife, **Linda**, the Foundation will match gifts designated to the Meadows Scholars endowment by the end of 2015.

RISING TEST SCORES

Average SAT Score
of Entering Classes

1202
FALL 2004



SMU STUDENTS EARN NATIONAL AWARDS AND HONORS

SMU students received prestigious national fellowships and awards in 2014–15:

- Anthropology graduate student **Whitney Goodwin** received a Fulbright grant to spend 10 months conducting archaeological and ancestral community research in Honduras.
- Anthropology graduate student **Michaela Wallerstedt** received a Fulbright grant to study and conduct research in Italy on cultural differences between the northern and southern sections of the country.
- **Elizabeth Pittman**, a graduate student in the Accelerated School Leadership Program in Annette Caldwell Simmons School of Education and Human Development, received a Fulbright Distinguished Award in Teaching to study how relationship building and conflict resolution practices affect outcomes for at-risk students in New Zealand.
- **Kandi Doming '14** received a Fulbright grant to study Mediterranean archaeology in Amsterdam. She earned bachelor's degrees in art history from Meadows School of the Arts and in anthropology from Dedman College of Humanities and Sciences.
- President's Scholar **Garrett Fisher '16** was named a Scholar to the Institute for Responsible Citizenship in Washington, D.C. Fisher, a double major in business administration in Cox School of Business and in public policy in Dedman



College of Humanities and Sciences, was one of 11 students selected. The Institute provides an intensive leadership development program for African-American men.

- President's Scholar **Tracy Nelson '16** was named a Presidential Fellow at the Center for the Study of the Presidency and Congress in Washington, D.C. Nelson is a triple major in political science, public policy and economics with a minor in international studies in Dedman College of Humanities and Sciences.
- President's Scholar **Nicole Hartman '15** was selected to spend summer 2015 researching theoretical condensed-matter physics through the National Science Foundation's Research Experience for Undergraduates program. She is a triple major in physics and mathematics in Dedman College and in electrical engineering in the Lyle School.
- President's Scholar **Collette Marchesseault '16** was an honorable mention for the Goldwater Scholarship. A double major in biological sciences and mathematics with a minor in chemistry in Dedman College, she conducts cancer research in SMU's Center for Drug Discovery, Design and Delivery as a Hamilton Undergraduate Research Scholar.

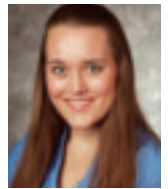

SCHOLARSHIPS *Change* LIVES

Each year scholarship recipients are invited to write letters of appreciation to donors whose generosity has helped them to attend SMU. As SMU continues to seek support for scholarships, we are pleased to share excerpts from some of these letters:

“Only at SMU could I experience such wonderful professors and the benefits of such world-class programs. I have had the most wonderful time learning and growing as an individual and could not have done it without your generous support.”

Kelsey M. Alford '16

“At SMU, not only do I get the technical training required to become a civil engineer, but I benefit from personal guidance and learn leadership skills that make me feel truly prepared to start a promising career after I complete my education.”

Peter Donegan '15

“During my time at SMU, I have been able to travel the world, work with professors who are experts in their fields and meet friends I will treasure for the rest of my life. The support I have received has meant the world to me.”

Sorsha Huff '16

“This scholarship allowed me to be the first in my family to graduate from college! I am not only graduating with a degree in accounting, but I am also graduating with a degree in economics with financial applications specialization. Your scholarship changes lives!”

Luis Angel Flores '15

THREE FOURTHS *of* GRADUATES HAVE JOBS *or* GRAD SCHOOL *admission*

A total of 74 percent of members of the Class of 2015 reported having secured either a job or admission to graduate school by the time of graduation, according to the first-ever survey of an SMU graduating class. The survey was a joint project of SMU's Office of Assessment and Accreditation and Office of Institutional Research.



STUDENTS FOLLOW IN THE FOOTSTEPS OF CIVIL RIGHTS HISTORY

Fifty students from two SMU groups traveled in March to Selma, Alabama, following the legacy of 50 other SMU undergraduates and Perkins School of Theology students who rode through the night to meet Martin Luther King, Jr. and hundreds of civil rights marchers in Montgomery, Alabama, on March 25, 1965. They took part in a series of activities and events commemorating the 50th anniversary of the "Bloody Sunday" attacks on the Edmund Pettus Bridge and the Selma-to-Montgomery voting rights march. The two groups included those taking part in the University's 11th annual Civil Rights Pilgrimage across the South as well as those traveling as part of SMU's Office of Multicultural Affairs on a Student Senate-supported trip.

STUDENTS COME FROM TEXAS AND AROUND THE WORLD

A total of 11,272 students were enrolled at SMU in fall 2014, including 6,391 undergraduate students and 4,881 graduate and professional students. They came from all 50 states and 92 foreign countries. Approximately 50 percent came from Texas, 37 percent from other U.S. states and 13 percent from foreign countries. Minority students constituted about 25 percent of the overall student population.

SMU GRADUATE STUDENTS PREPARE *to* BECOME *next* GENERATION OF EXPERTS

SMU's accomplished graduate students are engaged in research projects on an astounding variety of subjects in virtually every discipline. Their original research has the capacity to advance their fields, and their educational experience at SMU helps prepare them as the next generation of influential scholars and experts. Here are a few examples of graduate research in 2014–15.

- **Christopher Kiahtipes**, a Ph.D. candidate in anthropology in Dedman College of Humanities and Sciences, reconstructs past environments in tropical Central Africa to better understand the links among culture, ecology and climate. His dissertation project focuses on reconstructing changes in vegetation cover and land-use strategies among late Iron Age populations of the Ngotto Forest in the Central African Republic. In summer 2015, he presented his research at the 8th International Workshop on African Archaeo-botany in Italy.
- **Hope Hagar**, a Ph.D. candidate in environmental and civil engineering in Lyle School of Engineering, is investigating the use of the mineral hydroxyapatite – sourced from fish bones and teeth – to remediate groundwater contamination at a U.S. superfund site containing waste sludge polluted with depleted uranium. Almost 100 percent of the uranium can be removed when the sludge is passed through columns packed with the mineral. The process results in a highly stable mineral called chernikovite, vastly reducing the danger of uranium exposure. She received a Dean's Award for her work during Research Day 2015.
- **Matthew Clemens**, a master of science candidate in paleontology in Dedman College of Humanities and Sciences, has done research using a fossil from the most precisely dated beaked whale in the world to pinpoint a date when East Africa's mysterious temperature elevation and its associated climate change began. The 17-million-year-old fossil was discovered in modern Kenya's harsh desert region and is the only stranded whale ever found so far inland on the African continent. Matthew co-authored a study with several faculty members, published in *Proceedings of the National Academy of Sciences* in February.
- **Charles South**, a Ph.D. candidate in statistical science in Dedman College of Humanities and Sciences, won a Dean's Award during Research Day 2015 for his work on advanced statistical methodology for the growing fantasy sports industry. His project used three different statistical models to predict player performance and to construct daily fantasy basketball teams. He examined several different permutations of players based on statistical projections to form a team with the highest projected score.

SMU STUDENTS EXCEL IN LEARNING BEYOND THE CLASSROOM

A record-setting 100 undergraduate students undertook projects ranging from observing physicians in African hospitals to creating a community orchestra for children in South Dallas through SMU's Engaged Learning program in 2014–15. The program provides enhanced opportunities for learning beyond the classroom. Approved projects are eligible for grants worth as much as \$2,000. Since its inception in 2011, 76 percent of the program's graduating seniors either have been accepted into graduate school or obtained employment in a field directly related to their project. Examples of programs in 2014–15 included:

- **Camille Biard '15**, a chemistry major in Dedman College of Humanities and Sciences, used computational chemistry to study and develop new molecules that can emit luminescence for extended periods and be delivered to the human body to study cancerous cells.
- **Adam Gannon '15**, a biology major in Dedman College, initiated research into the possibility of alleviating Alzheimer's disease by reducing the role of peroxiredoxin, a protein present in specific brain neurons. Adam (**right**), who is continuing his research as a medical student at the University of Houston Medical Science Center, is pictured with Svetlana Radyuk, research associate professor of biological sciences in Dedman College.
- **Asia Rodgers '15**, a human rights major in Dedman College, created Art Healing, a project that uses art therapy to help female victims of sex trafficking rebuild confidence, and blogged about her experience.





SMU STUDENTS *attend* CLINTON GLOBAL INITIATIVE MEETING

Six SMU students attended the Clinton Global Initiative University meeting at the University of Miami in March. SMU is a university network member of CGI through the Engaged Learning office. The SMU students shared their work on projects, from providing support to LGBT refugees in Dallas to providing medical care to female prisoners in the Tihar Jail in New Delhi. Among those attending were: (L-R) Colton Donica '15, Hena Rafiq '16, Priya Chowdhary '16 and Asia Rodgers '15.

PITCH CONTEST ADDED TO BIG IDEAS PROGRAM

Twenty-three undergraduate teams competed in the Big iDeas program, which included a pitch contest in 2014–15. In round one students “pitched” their ideas for projects that benefit society. In round two students fleshed out their ideas more fully and demonstrated their feasibility. They were judged by a panel of outsiders provided by Executives in Action, a not-for-profit organizational and business consultant. Winners received \$5,000 in seed money. Among the winners were:

- **Edward Allegra '16**, a major in economics, **Miguel Quimbar '17**, a major in accounting (both in Dedman College), and **Jack Reynolds '15**, a double major in finance and in markets and culture in Cox School of Business and Dedman College, respectively. They won for BioLum Sciences, a smartphone-based imaging system that can detect the presence of asthma, potentially reducing the current 40 percent misdiagnoses of asthma in the United States. The technology, developed entirely by the team of students, has received significant additional start-up support from other competitions and additional sources throughout the United States.
- **Hunter Rice '16 (far left)**, a double major in economics and in management in Dedman College and the Cox School, respectively, and **J.P. Buxbaum '16 (near left)**, a major in advertising in Meadows School of the Arts. They won for Beyond US Clothing, a for-profit clothing company that partners with charities to help underprivileged children in the United States. It offers unique T-shirt designs for each partnership and donates a portion of the sales to charities with a focus on children and education.



STUDENT TRAVEL PROGRAMS *enrich* ACADEMIC EXPERIENCES AND *strengthen* RECRUITMENT



More than 500 students participated in SMU Abroad programs in Europe, Asia, Africa, Central America, South America, the Middle East and Australia during 2014–15. SMU offers nearly 150 study abroad programs in 50 countries, as well as unique opportunities for international research, study tours, internships and service. SMU Abroad programs provide unique cultural perspectives that enrich students' academic experience. SMU's extraordinary international study programs also help the University continue to attract high-achievers.

Shannon Swisher '15 studied at City University in London during fall 2014. "Studying abroad forced me out of my comfort zone and helped me to see the world as a whole," says Shannon, a double major in pre-med and environmental science in Dedman College of Humanities and Sciences. "The experience of living in a different country also showed me that I am capable of much more than I had thought." In 2015 Swisher is serving as an SMU Abroad Student Ambassador to share her experiences with other students.

In addition to SMU Abroad, examples of global education opportunities at SMU include:

- **Richter Fellowships**, awarded to about 25 undergraduates in the University Honors Program each year to conduct independent research projects around the world.
- **Maguire Center for Ethics and Public Responsibility Public Service Fellowships**, which in 2014–15 provided summer stipends for 10 undergraduate and graduate students to conduct ethics research around the world.
- **The Embrey Human Rights Program**, which takes students, faculty and community members several times each year to sites of human rights abuses. In 2014–15 the program organized trips to Hungary, Poland, Cambodia and Vietnam.
- **SMU Alternative Breaks**, a student organization offering community service trips in the United States and abroad during academic breaks.



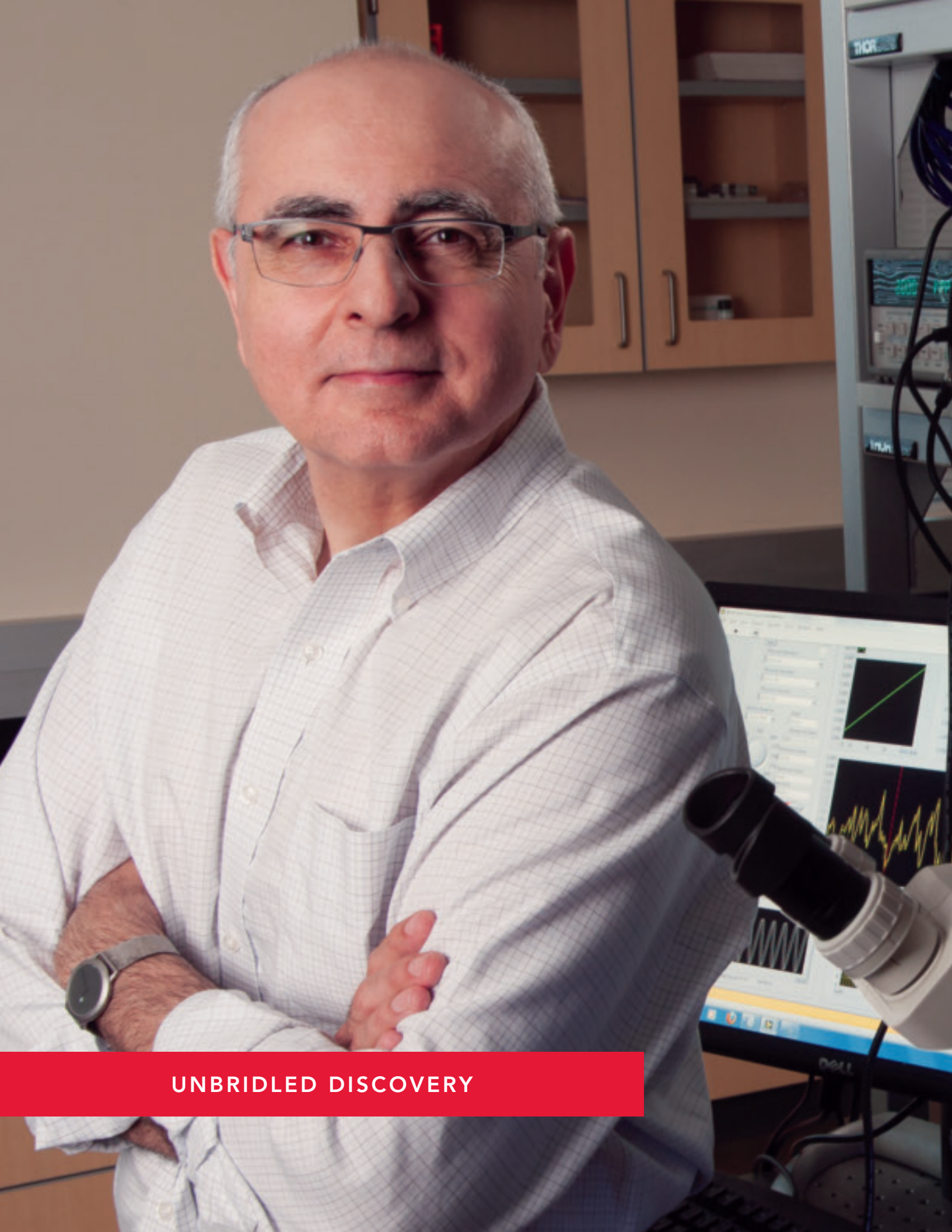

UNBRIDLED DISCOVERY

FACULTY AND ACADEMIC EXCELLENCE

The extraordinary quality of SMU's faculty is a defining feature of the University. In fall 2014 SMU continued its yearlong celebration of the Year of the Faculty, a commemoration marking the centennial of the hiring of the University's first faculty members. Faculty experts determine the overall quality and reputation of a University. Thanks to the generosity of donors, in 2014–15 SMU made significant strides toward the University goal of 110 endowed faculty positions. SMU also made major investments in facilities and academic programs that will enable the University to serve as a resource for the community and the world for years to come.



SMU RESEARCHERS CREATE KNOWLEDGE TO CHANGE THE FUTURE

Volkan Otugen, professor of mechanical engineering and George Brown Endowed Chair and senior associate dean in Lyle School of Engineering, is working on the development of advanced prosthetics highly sensitive to brain activity. Read more about his work as well as the research initiatives of other SMU faculty members on page 27.



**LEADER of SCHOOL'S
NATIONALLY RECOGNIZED
MUSIC DIVISION *named*
MEADOWS DEAN**

Samuel S. Holland, an internationally renowned music educator and outstanding arts administrator, was named dean and Algur H. Meadows Chair of Meadows School of the Arts in November. Holland has provided strong leadership to the Meadows School in both teaching and administrative roles for more than 20 years. The Music Division Holland has led was named the number one music program among comprehensive universities in the United States in the 2014 College Factual rankings, as reported in *USA Today*.

MEADOWS FOUNDATION PROVIDES SMU'S LARGEST GIFT

SMU announced in March that The Meadows Foundation pledged \$45 million to Meadows School of the Arts and the Meadows Museum, the largest single gift in University history. With this commitment, The Meadows Foundation has provided more than \$100 million to the University since 1995. The gift, also the largest in The Meadows Foundation's history, consists of two parts:

- Funds to support goals and programs of the Meadows Museum, which houses one of the largest and most comprehensive collections of Spanish art outside Spain. The gift will fund exhibitions, education programs and acquisitions. The gift also will help the Museum expand relationships with international cultural institutions and enhance its reputation as the center for Spanish art in the United States.

- Funds to the Meadows School of the Arts to support its goal of leading the nation in arts education. The funding will be used to attract and retain top faculty and students, create and maintain innovative programs of national importance and provide enhanced studio, gallery and state-of-the-art classroom spaces.

(L-R) Brad E. Cheves, SMU vice president for Development and External Affairs; Mark A. Roglán, Linda P. and William A. Custard Director of the Meadows Museum and Centennial Chair in the Meadows School of the Arts; R. Gerald Turner, SMU president; Linda P. Evans, president and CEO of The Meadows Foundation; Michael M. Boone '63, '67, chair of the SMU Board of Trustees; and Samuel S. Holland, dean of the SMU Meadows School of the Arts.





GROUND BROKEN *for* SECOND SIMMONS SCHOOL *building*

SMU broke ground in September for Harold Clark Simmons Hall, the second building for the Annette Caldwell Simmons School of Education and Human Development. The ceremony followed a gift of \$25 million from Annette Caldwell Simmons '57 and Harold C. Simmons in 2013 to fund the new building and also support three new endowed academic positions. Harold Clark Simmons Hall will be a three-story, 40,000-square-foot academic building that will be home to the Budd Center for Involving Communities in Education, the Teacher Development Studio and the Department of Teaching and Learning and will include other facilities. (L-R) **R. Gerald Turner**, SMU president; **Annette Caldwell Simmons**; **David J. Chard**, Simmons School dean; and **Michael M. Boone '63, '67**, chair of the SMU Board of Trustees.

GIFTS *for* FACULTY ENDOWMENTS *enhance* ACADEMIC QUALITY

New endowments for faculty positions help SMU to attract and retain top experts and contribute to the University's quality as an educational and research institution. Gifts for faculty endowments also support SMU's drive to reach 110 in substantially endowed positions. Examples of generous gifts to establish new endowed faculty positions in 2014–15 are listed below:

- Two gifts of \$1.25 million each from **Stephen L. Arata '88** (right, receiving congratulatory certificate from President **R. Gerald Turner**) and **Kathryn H. Arata '87, '91**. One gift established the Bonnie Wheeler Centennial Professorship in Medieval European Literature in Dedman College of Humanities and Sciences. The gift honors one of the Aratas' favorite SMU professors, **Bonnie Wheeler**, associate professor of English and medieval studies director (far right). The other gift established a centennial professorship in finance in the Cox School of Business.
- A gift of \$2.5 million, made through the Texas Methodist Foundation, created the Susanna Wesley Centennial Chair in Practical Theology in Perkins School of Theology.



- A \$2 million gift from **Linda and Ken Morris '72** supported the Linda A. and Kenneth R. Morris Endowed Directorship in the Caruth Institute for Entrepreneurship in the Cox School of Business, held by **Jerry F. White** (photo far left).
- A gift of \$2 million from **Ellen Karelsen Solender '71**, SMU law alumna and professor *emerita* (photo left), established the Ellen K. Solender Endowed Chair in Women and the Law.
- A \$1.5 million gift from North Texas business leader **Jack D. Knox '60, '63** established the Jack Knox Chair in the Rights and Protection of Children in Dedman School of Law.
- A gift of \$1 million from **Janet Duchossois '66** and **Craig Duchossois '66, '68** established the Janet and Craig Duchossois Endowed Professorship in Management and Organizations in the Cox School of Business.

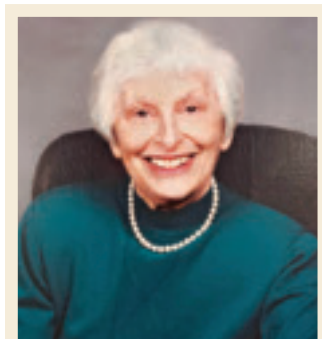
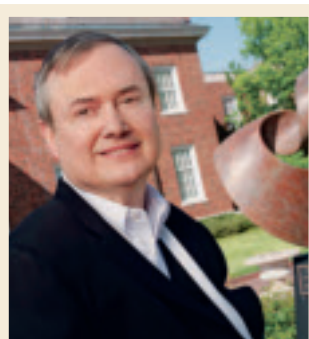

INTERDISCIPLINARY LEADER *named* DEDMAN COLLEGE DEAN

Thomas DiPiero, whose academic interests range from the psychoanalysis of race and gender to French literature, joined SMU in August 2014 as dean of Dedman College of Humanities and Sciences and professor in the departments of English and World Languages and Literatures. Previously DiPiero served as dean of humanities and interdisciplinary studies and professor of French and of Visual and Cultural Studies at the University of Rochester. He is the author or co-editor of three books, including *Dangerous Truths and Criminal Passions: The Evolution of the French Novel 1569-1791*, and numerous book chapters and articles.



GIFT ENDOWS AWARDS HONORING TEACHING

A gift of \$1 million in December from Charles Mangum '86 and his wife, Elaine Sheffer Mangum '89, will endow the Barbara and James Mangum Endowed Awards for Teaching Excellence. The gift, in honor of Charles' parents, was made as SMU celebrated the Year of the Faculty in 2014. Beginning in 2016, the awards will be presented annually to outstanding non-tenured and tenure-track accounting faculty in the Cox School of Business and economics faculty in Dedman College of Humanities and Sciences. The Mangums' son, James '14, also is an SMU graduate.

ALTSHULER DISTINGUISHED TEACHERS *announced*

Three of SMU's best teachers were named 2015–17 Altshuler Distinguished Teaching Professors as announced by the University's Center for Teaching Excellence during the May Board of Trustees meeting. The honorees were **Jill DeTemple**, associate professor in the Department of Religious Studies in Dedman College of Humanities and Sciences, **Darius Miller**, professor of finance and Caruth Chair in Finance in Cox School of Business, and **Yildirim Hürmüzlü**, director of SMU's Systems, Measurement and Control Laboratory and a professor in the Department of Mechanical Engineering in Lyle School of Engineering. The Altshuler Distinguished Teaching Professor Awards, endowed by SMU trustee **Ruth Collins Sharp Altshuler '48**, have recognized SMU faculty members for their commitment to student learning since 2001.



FORD RESEARCH FELLOWS *named*

Four distinguished SMU professors were honored as 2015 Ford Research Fellows during the May Board of Trustees meeting. Recipients were **Ping (Peggy) Gui**, associate professor of electrical engineering in Lyle School of Engineering and a member of its Darwin Deason Institute for Cyber Security; **Robert Howell**, professor of philosophy and Dedman Family Chair in Dedman College of Humanities and Sciences; **Lisa Siraganian**, associate professor of English in Dedman College and associate director of the Dedman College Interdisciplinary Institute; and **Nathan Cortez**, the inaugural Adelfa Botello Callejo Endowed Professor of Law in Leadership and Latino Studies in Dedman School of Law. Established in 2002 through a \$1 million commitment from trustee **Gerald J. Ford '66, '69**, the fellowships provide a cash stipend for research support.



SMU HOSTS INTERNATIONAL CONFERENCES

SMU served as the site for two major international science conferences in 2014–15, drawing experts from around the globe to the Hilltop and providing evidence of the University's increasing prominence as a center for scientific exploration and research.

- The SMU Physics Department hosted in April the international conference of the world's premier physicists on particle collision experiments, the 2015 International Workshop on Deep-Inelastic Scattering (**left**).
- The SMU Geothermal Laboratory hosted its seventh international geothermal energy conference and workshop in May. "Power Plays: Geothermal Energy in Oil and Gas Fields" brought together oil and gas industry professionals with geothermal and waste-heat industry professionals for networking and sessions on exploration, reservoir opportunities and project development.

NEW TSAI CENTER TO PERFORM LEGAL RESEARCH IN TECHNOLOGY

An anonymous \$3.125 million gift in December 2014 will launch the Tsai Center for Law, Science and Innovation in Dedman School of Law. The combined \$2.5 million endowment and \$625,000 in operational funding for the first five years provide a way for law, science, engineering and business students, scholars and professionals to collaborate. The Center will focus on the intersection of innovation, intellectual property law and entrepreneurship.

PROVOST AD INTERIM *is an* EXPERT IN U.S. GOVERNMENT

Associate Provost **Harold W. Stanley** in March was named Vice President for Academic Affairs and Provost *ad interim*, beginning June 1, 2015. A distinguished political scientist with special expertise in U.S. government, Southern and Latino politics and presidential elections, Stanley came to SMU in 2003 as the Geurin-Pettus Distinguished Chair in American Politics and Political Economy in Dedman College. He has served as associate provost since 2010. Stanley has overseen international study, SMU-in-Taos, President's Scholars and other programs.



SMU *presents* INAUGURAL SECOND CENTURY FACULTY CAREER ACHIEVEMENT *award*

James K. Hopkins, Altshuler Distinguished Teaching Professor of history, was named the inaugural recipient of SMU's Second Century Faculty Career Achievement Award in April. In his honor, the James K. Hopkins SMU Second Century Faculty Career Achievement Scholarship has been created and will be awarded to a student in SMU's fall 2015 entering class. The citation honoring Professor Hopkins notes his "outstanding accomplishments in scholarship, teaching and sustained commitment to the University."

MULTIMILLION-DOLLAR GRANTS SUPPORT SMU RESEARCH

Classified by the Carnegie Foundation for the Advancement of Teaching as a university with "high research activity," SMU continued in 2014–15 to be a recipient of grants supporting research and exploration on a range of topics, receiving commitments for \$25.3 million in external research funding. These include two multimillion-dollar grants:

- The W.W. Caruth Jr. Foundation, housed at Communities Foundation of Texas, awarded a \$2.5 million grant to the Lyle School of Engineering and the Retina Foundation of the Southwest, which are collaborating to create the Clinical Center of Innovation for Age-Related Macular Degeneration. The center, to be housed at the Retina Foundation in Dallas, will help to develop prototypes of new diagnostic and clinical treatment approaches.
- The U.S. Department of Defense committed a grant of \$2.6 million to the STEMPREP Project at Annette Caldwell Simmons School of Education and Human Development. The grant will support increasing the number of minorities in fields involving science, technology, engineering or math (STEM). STEMPREP recruits bright, science-minded seventh- and eighth-grade minority students for the two-summer classroom phase of the STEMPREP project and provides high school students with summer opportunities at research labs. All STEMPREP project students who finish the program attend college, and 83 percent go on to graduate school.

SMU RESEARCHERS *create* NEW KNOWLEDGE AND *gain* ATTENTION

SMU faculty members conducted groundbreaking research in 2014–15 that yielded new insights and advanced our understanding of a range of subjects. Some of that work received media attention, while other researchers made incremental advances en route to new breakthroughs. A few examples:

- **Andrea Meltzer**, assistant professor of psychology in Dedman College of Humanities and Sciences, was the lead author

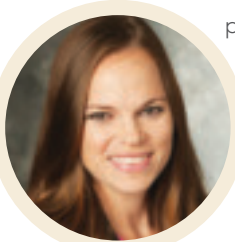

on three independent studies about the psychology of women's body image. The research made headlines around the nation and the world in publications such as *The New York Daily News*, *The Huffington Post*, *The Atlantic*, *Vogue*, *Fitness*, *Seventeen*, *Women's Health*, *Cosmopolitan* and many others. Body images of the participating women were influenced by men's perceptions independent of their actual body size and weight, the studies found. However, interventions that alter women's perception of men's opinions may improve body image, the studies suggest.

- Research that opens the possibility for advanced prosthetics highly sensitive to brain activity reached a new level in the Micro-Sensor Laboratory of **Volkman Otugen**,

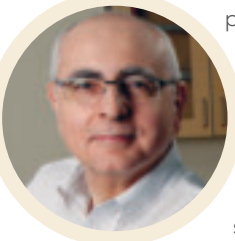

professor of mechanical engineering, George Brown Endowed Chair and senior associate dean in Lyle School of Engineering. The lab's "whispering gallery mode" technology uses optical fibers and tiny, soft transparent polymer spheres as sensitive detectors of sound

waves and electromagnetic fields. One target application is a prosthetic device's capability to detect neural activity in the nervous system and, ultimately, in the brain – which might someday enable amputees to control prosthetic devices with their thoughts.

- SMU faculty and students in the Department of Physics were at work in preparation for the summer 2015 restart of the upgraded Large Hadron Collider in Geneva, Switzerland. SMU's team, including **Ryszard**



Stroynowski, professor of experimental physics and the team's senior member, contributes to experiments at the CERN collider, which earlier enabled physicists to isolate the Higgs boson. Work and analyses by SMU's team continued throughout 2012 and 2013 while the collider was out of operation for an energy upgrade. SMU's ManeFrame High Performance Computer supplies important processing resources for the collaboration.

- Earthquake monitoring research by an SMU seismology team, led by **Brian Stump**, Claude C. Albritton Professor in Huffington Department of Earth Sciences in Dedman



College, continued to play an influential role in supplying data and analyses of the likely cause of unprecedented earthquakes occurring in the Azle area of North Texas. The SMU scientists reported their findings in the April edition of the influential peer-reviewed journal *Nature*.

Stump also was named an American Association for the Advancement of Science Fellow for distinguished contributions to his field, particularly in the area of seismic monitoring over a 20-year period in support of the Comprehensive Nuclear-Test-Ban Treaty.

GIFTS *for* ICONIC FURNITURE *return* FONDREN READING ROOM *to* elegance

The centerpiece of the Fondren Library Center renovation is the restoration of the reading room to its former grandeur. In honor of SMU's centennial celebration, the University has commissioned handcrafted tables and chairs by iconic American craftsman Thomas Moser to re-establish Fondren Library Centennial Reading Room as one of the campus' signature spaces. A plaque mounted on each named table or chair will recognize a donor to the renovation project or honor a current or former student, an influential faculty member or an SMU family. **Jane Allman Wetzel '52**, an early donor to the project, has purchased a chair to honor "all those who work in the library as part of their education." The Fondren Library Centennial Reading Room project will be completed by SMU Founders' Day 2016.



Conceptual Rendering



UNBRIDLED ACHIEVEMENT

SMU

CAMPUS EXPERIENCE

A major strength of an SMU education is the experience of life on the Hilltop. Participating in a campus organization, attending a lecture by an international political leader and developing a friendship with a student from another state – or another country – all translate into learning that complements what takes place in the classroom. In 2014–15 the campus experience was further enhanced by the Residential Commons system, which, in its first year, transformed the experience of living on campus. Thanks to the generosity of donors, SMU also embarked upon or completed construction of major facilities that support achievement, discovery and well-being.



NEW MUSTANG HEAD FOOTBALL COACH BRINGS RECORD OF SUCCESS

SMU named **Chad Morris** as the new Mustang head football coach in December, following Morris' five seasons as offensive coordinator at Clemson University, as well as 16 seasons as a coach at various Texas high schools. During his tenure at Clemson, the Tigers earned a 41-11 record, won the 2011 ACC Championship and earned four postseason bowl berths, including two BCS Orange Bowl appearances. Clemson also posted three final top-25 rankings. Morris took six of his teams on the Texas prep level to state championship games, winning three times, and earned Coach of the Year honors 11 times.



MUSTANG TENNIS *complex* DEDICATED

SMU dedicated its new 45,000-square-foot tennis complex in February, opening a competition-level facility for men's and women's tennis team practice, training and tournament play. The complex includes the Turpin Stadium, with six outdoor courts, and the Styslenger Grand Viewing Terrace and the Brookshire Family Pavilion, with six indoor courts and a patron balcony. The third-floor Edwin L. Cox Club Suite features both outdoor and indoor court viewing areas. Leadership donors to the complex include the Altec/Styslenger Foundation; the family of **Ann Warmack Brookshire '77** and **Bradley W. Brookshire '76**; **Edwin L. Cox '42**; and the **Jack A. Turpin** family.

MUSTANG STUDENT-ATHLETES WIN CHAMPIONSHIPS IN TEAM AND INDIVIDUAL SPORTS

Mustang athletic teams smashed records and rewrote record books in 2014–15, as they galloped to victory in a variety of sports. The men's basketball team tallied a 27-7 record (15-3 in conference) and won both the American Athletic Conference (AAC) regular season and tournament championships en route to its first NCAA Tournament appearance since 1993. Three Mustang basketball players earned All-AAC honors, and **Nic Moore '16** was named AAC Player of the Year. Men's golfer **Bryson DeChambeau '16 (right)** won the NCAA Men's Golf Tournament at The Concession Golf Club



in Florida, the first Mustang to win the individual championship. In August during the 2015–16 fiscal year, DeChambeau also won the U.S. Amateur Championship, becoming only the fifth player to win the tournament and NCAA individual title in the same summer. The men's golf team finished 14th in the nation. Women's outdoor track and field and women's swimming and diving also won AAC titles in 2014–15. Twelve of SMU's 17 varsity sports teams finished in the top three in the conference. Eighty SMU student-athletes earned all-conference honors.



BUSINESS LEADER *and* TRUSTEE *gives* DECEMBER COMMENCEMENT ADDRESS

Business leader **Gerald J. Ford '66, '69**, former chair of the SMU Board of Trustees, delivered the keynote address at December Commencement. He encouraged the more than 600 students gathered in Moody Coliseum to “underpromise and overdeliver. There’s just no downside to it.” Ford earned a B.A. in economics from SMU in 1966 and his J.D. from SMU School of Law in 1969. He is a member of the Executive Board of Dedman School of Law, a member of the Campaign Leadership Council and convening co-chair of The Second Century Campaign.

SMU STUDENT-ATHLETES MAKE THE GRADE

SMU student-athletes set the pace in the classroom as well as on the field in 2014-15. Three SMU teams – women’s golf, women’s soccer and women’s track and field – earned a 100 percent graduation rate, and all varsity sports programs beat the national average graduation rates for their respective sports. In addition, 199 SMU student-athletes secured places on the American Athletic Conference All-Academic Team by earning at least a 3.0 grade point average. Volleyball player **Caroline Young '16** received SMU’s Presidential Award of Excellence for a scholar/athlete.

FACILITIES *enhance* SMU-IN-TAOS

SMU-in-Taos celebrated new facilities and other improvements at the campus in Northern New Mexico in July 2014.

- Ground was broken (**below**) for the Carolyn and David Miller Campus Center, a facility for activities and gatherings of students, faculty and guests at the Taos campus. **Carolyn Miller**, SMU trustee **David B. Miller '72, '73** and the David B. Miller Family Foundation provided \$2.5 million as the lead gift for the Center.

The Clements Foundation provided \$1 million for the project. (The completed Center was dedicated in July 2015, during the 2015–16 fiscal year.)

- The Chapel at Fort Burgwin, named for the pre-Civil War cantonment on the property, also was dedicated. The chapel was provided by gifts from **Patsy Pinson Hutchison '54** and **William L. Hutchison '54** in memory of their mothers, Flora Hedleston Pinson and Ima Leete Hutchison.



- Additional improvements to the Taos campus include enhancement of the Rio Grande del Rancho creek to preserve its pristine environment and a new bridge over the river on property bequeathed by the late former Texas Governor **William P. Clements, Jr. '39**.

MUSTANG BAND HALL DEDICATED

The new Mustang Band Hall was dedicated in September 2014. Five times larger than its previous space, the facility features an expanded rehearsal hall, improved practice rooms and an outdoor performance plaza. The 11,000-square-foot hall accommodates a 150-member band, enabling the current 88-member band to expand. More than 1,250 band alumni, supporters and friends contributed funds for the Band Hall, located at the Dedman Center for Lifetime Sports on the southeast edge of campus.



TATE LECTURE SERIES PRESENTS LEADERS IN POLITICS, HISTORY AND THE ARTS

The 33rd season of the Willis M. Tate Distinguished Lecture Series brought political leaders, authors, journalists, scientists and artists to the SMU campus in 2014–15. The season opened with a roundtable discussion featuring two former U.S. secretaries of state, **Colin L. Powell** and **Madeleine K. Albright**. The Series also presented PayPal's former CEO and co-founder, **Peter Theil**, *New York Times* columnist and author **David Brooks**, internationally known photographer **Platon**, "Good Morning America" co-anchor **Robin Roberts (left)**, presidential historian **Doris Kearns Goodwin**, astrophysicist **Michio Kaku** and statistician-forecaster **Nate Silver**.

FORMER PRESIDENT *addresses* GRADUATES AT 100TH COMMENCEMENT

SMU observed its historic 100th Commencement in May with **George W. Bush**, the 43rd president of the United States, delivering the principal address. Bush told the graduates, "You will learn that who you are is more important than what you have." SMU awarded more than 2,000 undergraduate, graduate and professional degrees. SMU conferred honorary degrees upon anthropologist Meave Leakey, U.S.-Japan Council President Irene Hirano Inouye and donor-activist Helen LaKelly Hunt.





MAJOR EXHIBITIONS *help* CELEBRATE MEADOWS MUSEUM'S 50TH BIRTHDAY

The Meadows Museum, which houses one of the world's largest and most comprehensive collections of Spanish art outside Spain, celebrated its 50th anniversary in April during Founders' Day Weekend. As part of the anniversary celebration, the Museum hosted two major exhibitions scheduled throughout 2015.

- *The Abelló Collection: A Modern Taste for European Masters*, an exhibition spanning 500 years of Spanish art, featured 70 paintings from the 16th to the 21st centuries, including works by such Spanish masters as El Greco, Francisco Goya, Salvador Dalí and Pablo Picasso, as well as by other European artists. Running from April through August, the exhibition marked the first time the collection had appeared outside Spain.

- *Treasures from the House of Alba: 500 Years of Art and Collecting*, the first major exhibition in the United States of works from one of the most significant and comprehensive private collections of European art in the world, to be presented September 2015 to January 2016. Included are paintings and decorative arts drawn from three of the family's spectacular palaces in Madrid, Seville and Salamanca, including works by Titian, Goya, Rubens, Rembrandt, Ingres, Renoir and many more.

(L-R) Brad E. Cheves, SMU vice president for Development and External Affairs; Linda Pitts Custard '60, '99, chair of the Meadows Museum Advisory Council; Michael M. Boone '63, '67, chair of the SMU Board of Trustees; R. Gerald Turner, SMU president; Linda P. Evans, president and CEO of The Meadows Foundation; and Mark A. Roglán, director of the Meadows Museum.

DISTINGUISHED ALUMNI AWARD WINNERS RECEIVE UNIVERSITY'S HIGHEST HONOR

SMU recognized leaders in culture, medicine and business in October 2014 with the Distinguished Alumni Awards, the highest honor the University can bestow upon graduates. Recipients were (L-R) cardiologist **John Frank Harper, M.D. '68**, honored military veteran and banker **Frank M. Dunlevy '71** and Dallas Arboretum president and CEO **Mary Brinegar '69**. Innovative retailer **Alexandra Dillard Lucie '05** received the University's Emerging Leader Award, which recognizes an influential alumnus who graduated in the past 15 years. Past DAA recipients also were honored as history makers as part of SMU's ongoing centennial commemoration.



GAMING ICONS VISIT GUILDHALL *in SALUTE to* PROGRAM'S QUALITY

SMU's Guildhall hosted the first visit to a North American university by the Japanese team that developed the best-selling videogame series *Final Fantasy*. Square Enix art director and gaming icon **Yusuke Naora** (far right, with Guildhall art creation specialist **Nick Heitzman**) met with students, critiqued portfolios and gave master classes. Guildhall, located at SMU-in-Plano, has received a No. 3 worldwide rating for its master of Interactive Technology program from *The Princeton Review* three years in a row.



NEW RESIDENTIAL COMMONS SYSTEM BUILDS COMMUNITY AND ENRICHES CAMPUS LIFE

SMU's new Residential Commons (RC) system proved to be truly transformative in its first year of operation in 2014–15. Eighty percent of students reported that their Commons was a great place to connect with fellow students, and they overwhelmingly liked the presence of faculty in their residence halls. The Residential Commons includes living-and-learning communities with classrooms and group, social and cultural activities. Five new residence halls opened as Residential Commons last year, and six existing halls were renovated as Residential Commons. Residents of each Commons include first- and second-year students from various backgrounds. Each Commons has developed traditions and other activities, such as RC Olympics (left), that create a sense of community among residents.

CONSTRUCTION BEGINS ON NEW HEALTH CENTER

SMU broke ground in December on the new Dr. Bob Smith Health Center, a 33,000-square-foot facility to provide comprehensive outpatient health care to more than 11,000 students. The new two-story building will provide outpatient medical care for students, including laboratory, radiology and pharmacy services. The Center is scheduled for completion in spring 2016. A \$5 million gift from the Dr. Bob and Jean Smith Foundation funded the new building, named for **Dr. Bob Smith '44, '46**, a longtime Dallas pediatrician. Attendees at the groundbreaking included (L-R from center) Dr. Bob and Jean Smith Foundation President **Sally Smith Mashburn '77** and Foundation Directors **Scott Smith '79** and **Marty Smith Kelley '81**.



SMU *emphasizes* COMMUNITY CONNECTIONS

The University strengthened its connection to the community through a number of outreach initiatives and public events throughout 2014–15. Examples include:

- In September 2014 more than 700 SMU students, faculty, staff and alumni pounded the pavement of downtown Dallas to raise awareness about heart health and wellness at the American Heart Association’s Dallas Heart Walk – the largest heart walk in the nation (**below**). The event was co-chaired by **Hunter L. Hunt '90** and **Christopher W. Kleinert '88**. **Gerald J. Ford '66, '69** and Mustang men’s basketball coach **Larry Brown** served as honorary co-chairs of SMU’s contingent.
- Approximately 200 alumni, students, faculty, staff and alumni in 15 U.S. cities participated in the 2014 Stampede of Service day in November. SMU volunteers in Dallas worked at eight service sites, including the American Red Cross, Autism Treatment Center and Dallas Zoological Society. Alumni across the country worked in locations such as food banks and children’s shelters.
- SMU students, faculty, staff and alumni joined in the Martin Luther King, Jr. parade and celebration in January. President R. Gerald Turner and Vice President for Student Affairs Lori White were accompanied by SMU football players, Perkins School of Theology students and many others. Marching with the SMU contingent was **Charles Cox '67**, a member of the SMU Student Senate who invited King to speak at the University in 1966.
- SMU hosted Community Day as a part of Founders’ Day Weekend in April, featuring free activities at the Meadows Museum and Ford Stadium.



UNBRIDLED PROGRESS

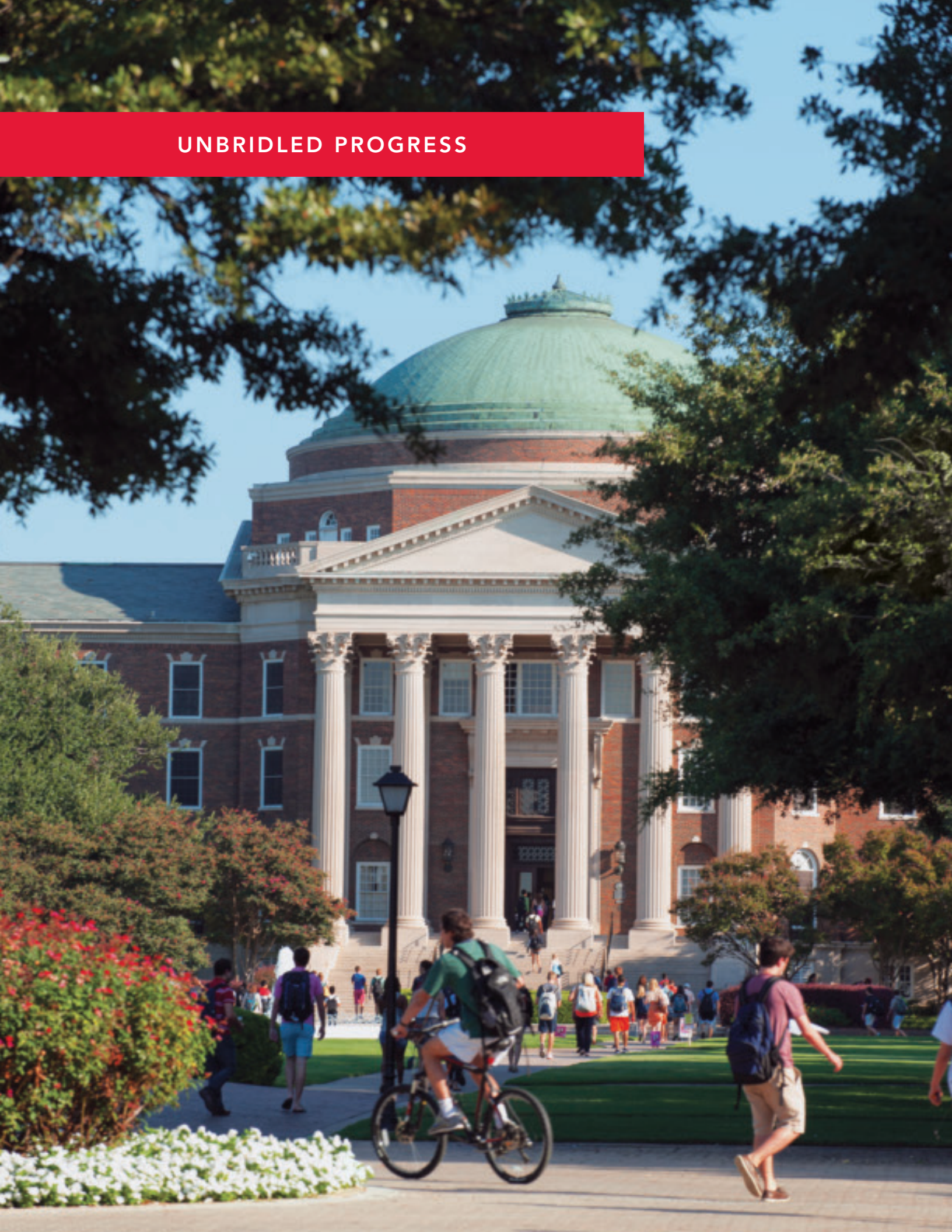

FINANCIAL REPORT

SMU remains on sound financial footing and presents financial information for the fiscal year June 1, 2014, through May 31, 2015. The University is committed to the prudent management of gifts and other financial resources that support student and faculty achievement, academic programs and campus life.



CONSOLIDATED FINANCIAL STATEMENTS

The information on pages 38-39 was derived from the audited financial statements of the University for fiscal year June 1, 2014 – May 31, 2015.

JUNE 1, 2014 – MAY 31, 2015

(in 000s)

STATEMENT OF ACTIVITY

REVENUE	
Tuition and fees	\$429,679
Scholarship allowance – tuition and fees	\$(149,905)
Net Tuition	\$279,774
Gifts	\$118,263
Endowment income, net of investment expenses	\$16,649
Net realized and unrealized gains on investments	\$52,901
Grants and contracts	\$30,278
Organized activities	\$8,435
Other sources	\$29,234
Auxiliary activities	\$53,268
Scholarship allowance – room and board	\$(3,669)
Independent operations	\$3,895
Total Revenue	\$589,028
EXPENSES	
Program expenses:	
Instructional	\$169,730
Academic support	\$61,869
Research	\$27,101
Organized activities	\$11,227
Student services	\$47,475
Auxiliary activities	\$74,240
Total Program Expenses	\$391,642
Institutional support	\$112,469
Independent operations	\$2,922
Total Expenses	\$507,033
Other changes	\$(90)
Change in Net Assets During the Year	\$82,085

BALANCE SHEET

ASSETS	
Cash and cash equivalents	\$176,006
Accounts receivable	\$25,501
Pledges receivable	\$130,789
Investments	\$1,277,345
Property, plant and equipment	\$987,238
Other assets	\$19,763
Total Assets	\$2,616,642
LIABILITIES	
Accounts payable and accrued expenses	\$188,809
Deposits and deferred income	\$39,278
Other liabilities	\$429
Bonds payable	\$556,287
Advances for student loans	\$2,990
Total Liabilities	\$787,793
NET ASSETS	\$1,828,849
Total Liabilities and Net Assets	\$2,616,642

EXPENDITURES TOWARD STRATEGIC GOALS

During the past decade SMU has increased annual expenditures for scholarships, faculty and academic achievement in support of goals identified in the University's Strategic Plan.

STUDENT SUPPORT

Annual University expenditures for tuition scholarships

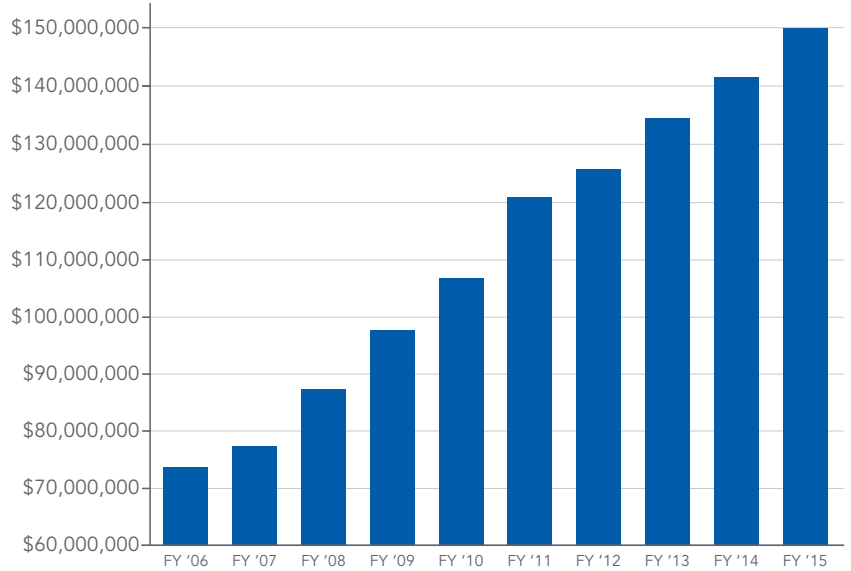

FACULTY SUPPORT

Annual University expenditures for academic instruction

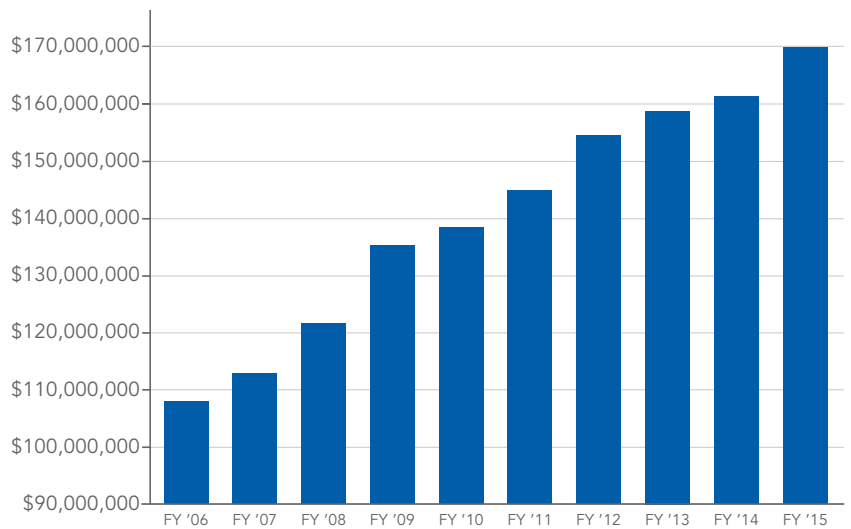

ACADEMIC SUPPORT

Annual University expenditures for academic support, including library, advising and technology resources

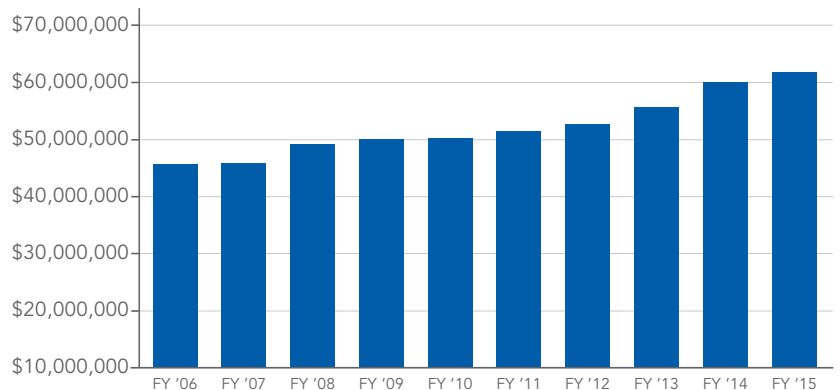

ENDOWMENT REPORT

The SMU endowment ended the fiscal year on May 31, 2015 with a market value of \$1.505 billion. This represented an increase of \$81.4 million compared to the market value on May 31, 2014. Substantial endowment gifts of \$40.2 million were received for the one-year period, while endowment distributions of \$60.2 million provided support to University operations and accounted for 16% of the operating revenue budget. Multiple restricted and unrestricted purposes were funded, and included spendable funds for scholarships, faculty support, educational programs and libraries.

Total return was 6.18% for the one-year period ending May 31, 2015. Global Equities and Diversifying Strategies generated strong returns for the portfolio; within the private investment portfolio, Venture Capital was a significant contributor to performance. The current global environment continues to challenge institutional investors, and equity volatility has increased over the last 12 months. A stronger U.S. dollar and falling commodity prices have put pressure on Emerging Markets and foreign earnings of U.S. companies. Slowing growth in China, a sustained period of lower oil prices, the potential for the Federal Reserve to raise interest rates and geopolitical tensions in the Middle East and Asia are additional areas of concern.

SMU’s donors have always been generous, and we thank them for their support of the University and the endowment over the past year. We pledge to concentrate on investment strategies and opportunities that should allow the endowment to grow over time, and to maintain appropriate levels of risk and diversification. Meeting these goals over the long term will enable the endowment to support SMU into perpetuity.

ENDOWMENT GROWTH AND TOTAL RETURN 1998–2015

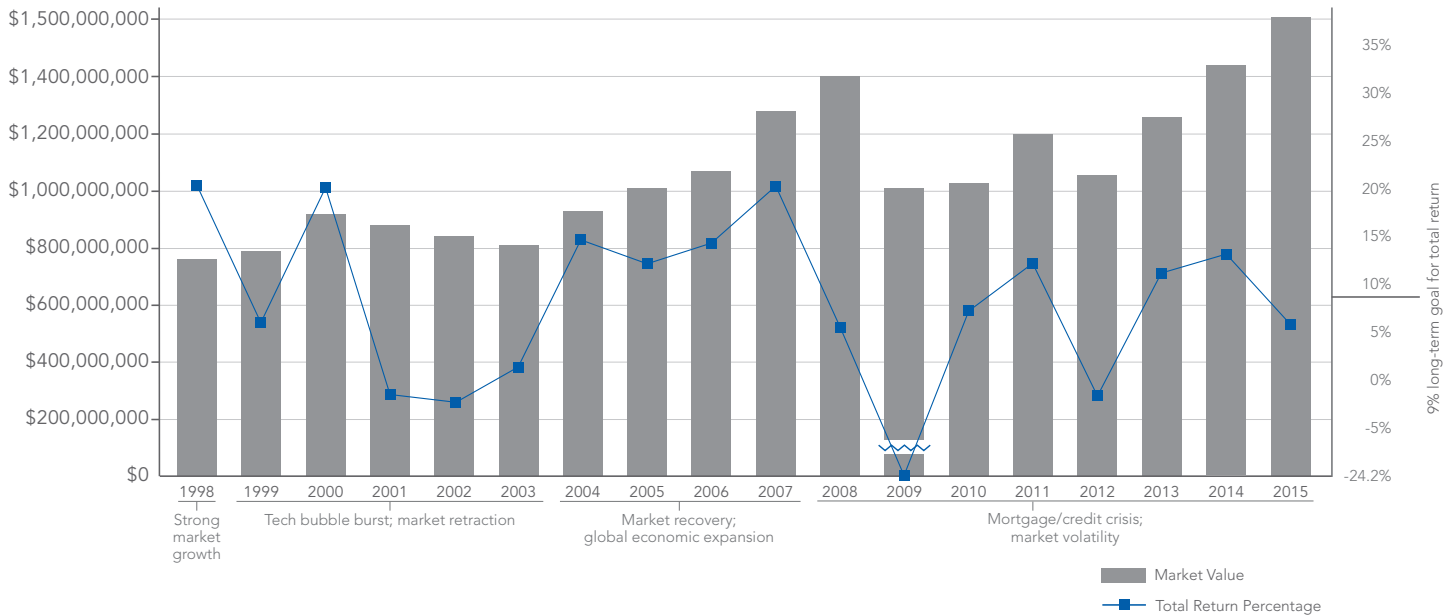

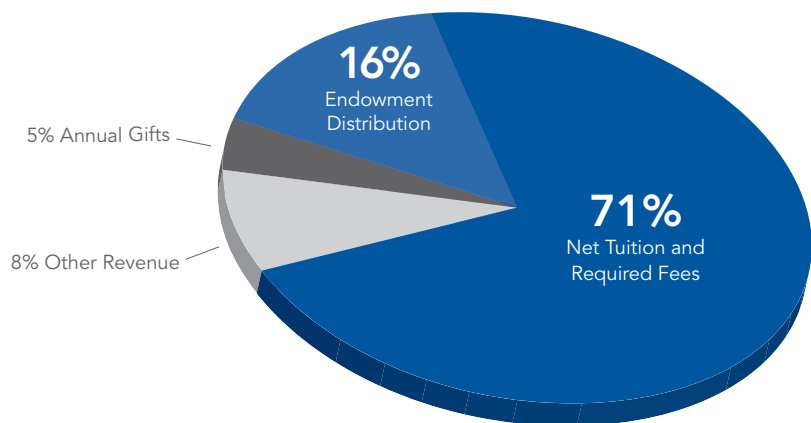

2014-15 ENDOWMENT DISTRIBUTION AS A PERCENTAGE OF SMU REVENUE SOURCES
(Educational and general budget)

2014-15 ENDOWMENT DISTRIBUTION BY DESIGNATED PURPOSE

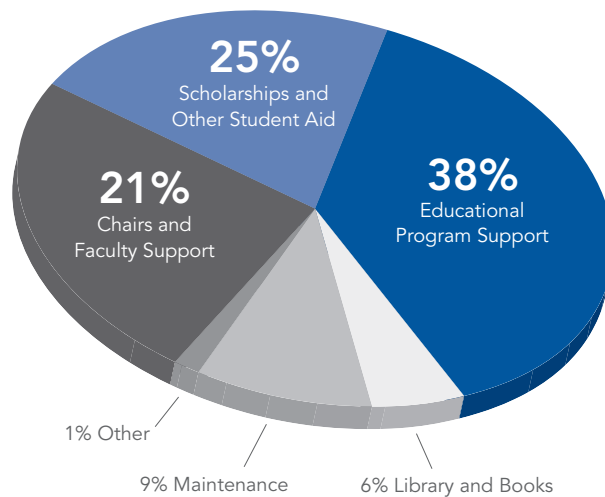

ENDOWMENT POOL ASSET ALLOCATION

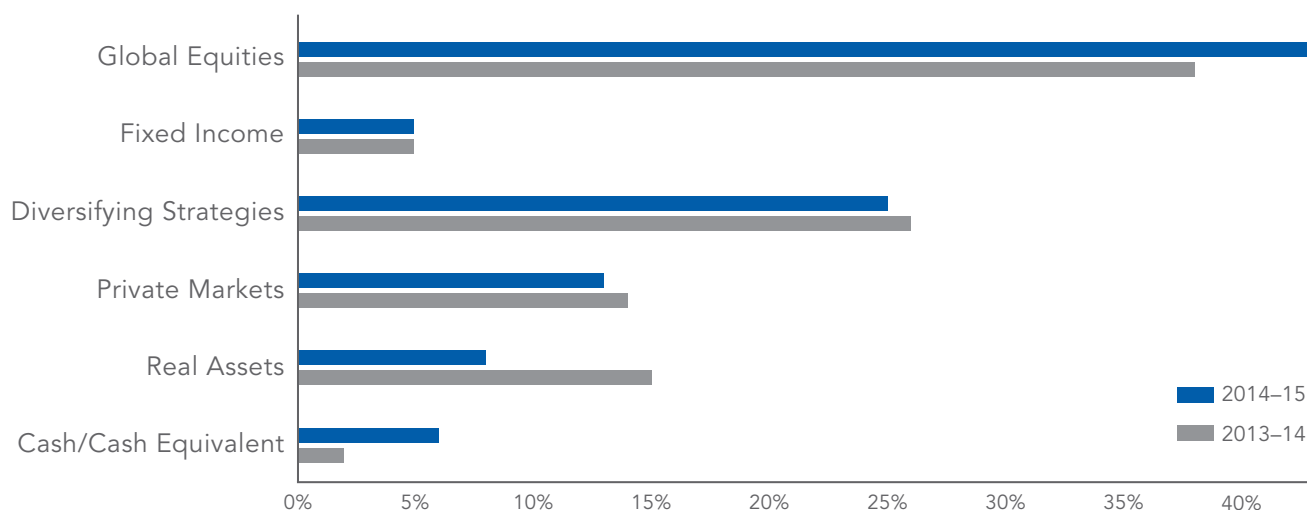

CAMPAIGN UPDATE

The Second Century Campaign continued to support SMU’s remarkable progress in 2014–15, enabling the University to move forward on enhancing student quality, faculty and academic excellence and the campus experience. By May 31, 2015, the end of the fiscal year, the campaign had generated a total of \$987 million in commitments, which included more than \$113 million in new commitments in 2014–15.

CAMPAIGN STATISTICS (as of May 31, 2015):

- Endowed funding to support 552 new scholarships
- 45 new endowed faculty positions for a total of 107
- 64 endowed schools, centers, institutes and academic programs
- 163 leadership donors, each of whom has provided gifts totaling \$1 million or more
- 26% of undergraduate alumni (13,980) provided gifts to SMU in 2014–15 as part of the *Join the Stampede* alumni giving initiative, surpassing the campaign goal to achieve a 25% undergraduate alumni giving rate in a single year and setting a University giving record.
- 385 volunteers representing eight academic and three University-wide programs and 10 national and 21 international campaign cities

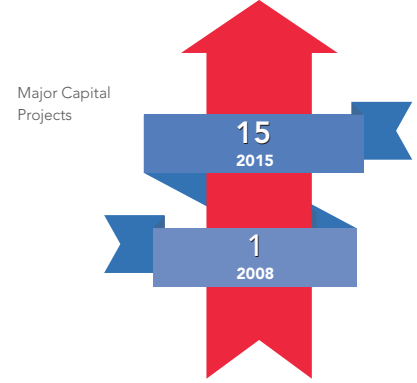
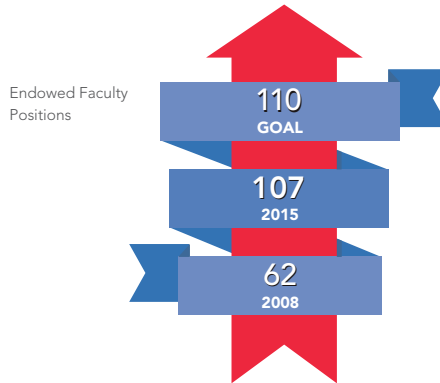
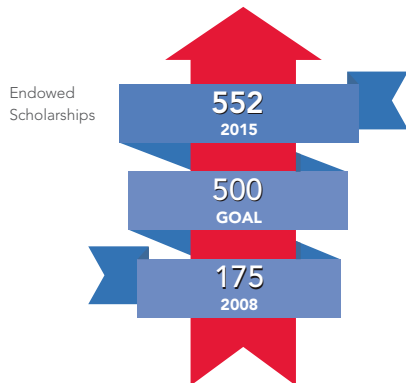
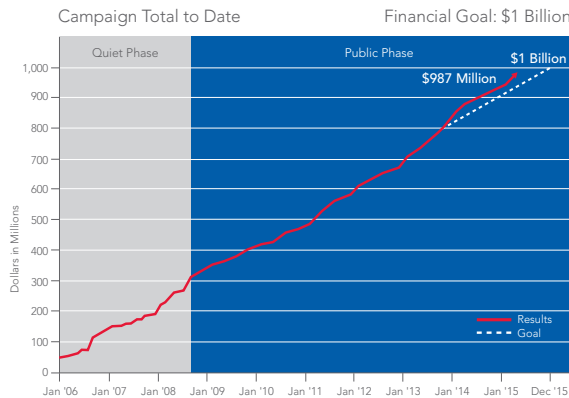
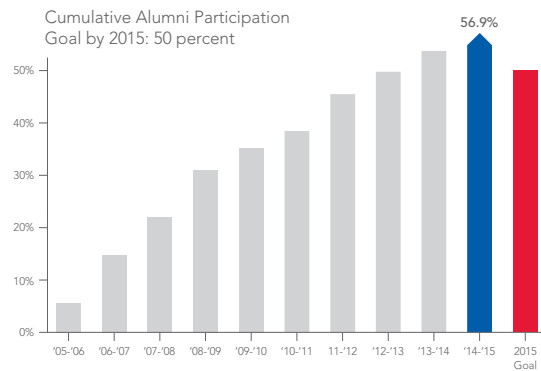
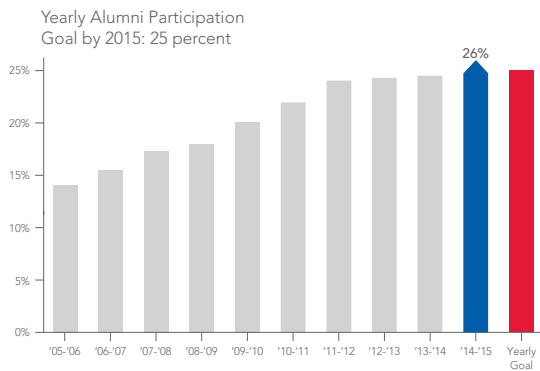

SECOND CENTURY CAMPAIGN EXECUTIVE COMMITTEE

Campaign Leadership Council

Ruth Collins Sharp Altshuler '48, *Co-chair*
Michael M. Boone '63, '67, *Co-chair*
Gerald J. Ford '66, '69, *Convening Co-chair*
Ray L. Hunt '65, *Co-chair*
Caren H. Prothro, *Co-chair*
Carl Sewell '66, *Co-chair*
Gary T. Crum '69
Linda Pitts Custard '60, '99
Robert H. Dedman, Jr. '80, '84
Milledge A. Hart, III
Gene C. Jones
Paul B. Loyd, Jr. '68
Bobby B. Lyle '67
David B. Miller '72, '73
Sarah Fullinwider Perot '83
Jeanne L. Phillips '76
John C. Tolleson '70
Richard Ware '68
R. Gerald Turner, *Ex Officio*

Campaign Steering Committee for Central University Libraries

Ann Warmack Brookshire '77, *Co-chair*
Tavenner C. Lupton, III '79, *Co-chair*

Campaign Steering Committee for Cox School of Business

Frank M. Dunlevy '71, *Co-chair*
David B. Miller '72, '73, *Co-chair*

Campaign Steering Committee for Dedman College

Kelly Hoglund Compton '79, *Co-chair*
Frederick B. Hegi, Jr. '66, *Co-chair*

Campaign Steering Committee for Dedman School of Law

Marilyn Hussman Augur '89, *Co-chair*
George W. Bramblett, Jr. '63, '66, *Co-chair*
Alan D. Feld '57, '60, *Convening Co-chair*
Wayne Watts '80, *Co-chair*
Philip J. Wise '78, '81, *Co-chair*

Campaign Steering Committee for Lyle School of Engineering

Bobby B. Lyle '67, *Convening Co-chair*
Karen Livesay Shuford '70, *Co-chair*

Campaign Steering Committee for Meadows School of the Arts

Linda Harris Gibbons '58, *Co-chair*
John S. McFarland '59, '61, *Convening Co-chair*
Sarah Fullinwider Perot '83, *Co-chair*

Campaign Steering Committee for Perkins School of Theology

Dodee Frost Crockett '03, *Co-chair*
Michael McKee '78, *Co-chair*
Kay Prothro Yeager '61, *Co-chair*

Campaign Steering Committee for Annette Caldwell Simmons School of Education and Human Development

Richard H. Collins '69, *Co-chair*
Connie Blass O'Neill '77, *Co-chair*

Campaign Steering Committee for Athletics

Denny R. Holman '67, *Co-chair*
Paul B. Loyd, Jr. '68, *Co-chair*

Campaign Steering Committee for Campus and Student Life

Craig James '83, *Co-chair*
Richard Ware '68, *Co-chair*

Campaign Steering Committee for Alumni

Leslie Long Melson '77, *Co-chair*

Campaign Steering Committee for Faculty and Staff

Fredrick I. Olness, *Co-chair*
Julie A. Wiksten '78, '92, *Co-chair*

International Region

Antoine L.V. Dijkstra, *Co-chair*
(*The Hague, Netherlands*)
Antonio O. Garza, Jr. '83, *Co-chair* (*Mexico*)
Helmut Sohmen '66, *Co-chair* (*Hong Kong SAR*)

Midwest Region

Tim P. Moen '74, *Co-chair*
Jim White, Jr. '82, *Co-chair*

Campaign Steering Committee for Chicago

Paulette McConachie Moen '75, *Co-chair*
Tim P. Moen '74, *Co-chair*
Becky Ballard White '82, *Co-chair*
Jim White, Jr. '82, *Co-chair*

Campaign Steering Committee for St. Louis

Paul D. Diemer '86, *Co-chair*
Sheri Forbes Diemer '86, *Co-chair*

Northeast Region

Dianne Warren Green '70, *Co-chair*
William L. Green '69, '72, *Co-chair*

Campaign Steering Committee for New York City

Dianne Warren Green '70, *Co-chair*
William L. Green '69, '72, *Co-chair*
James H. MacNaughton '72, '73, *Co-chair*

Campaign Steering Committee for Washington, D.C.

Ann Cook Cole '63, *Co-chair*

Southeast Region

Martin L. Flanagan '82, *Co-chair*

Campaign Steering Committee for Atlanta

Jennifer D. Flanagan '82, *Co-chair*
Martin L. Flanagan '82, *Co-chair*

Texas Region

Michael M. Boone '63, '67, *Co-chair*
Scott J. McLean '78, *Co-chair*
Richard Ware '68, *Co-chair*

Campaign Steering Committee for Fort Worth

Albon O. Head, Jr. '68, '71, *Co-chair*
Stephen L. Tatum '76, *Co-chair*

Campaign Steering Committee for Houston

Scott J. McLean '78, *Co-chair*
Dennis E. Murphree '69, *Co-chair*

West Region

Liz Martin Armstrong '82, *Co-chair*
Royce E. (Ed) Wilson, *Co-chair*

Campaign Steering Committee for Denver

Liz Martin Armstrong '82, *Co-chair*
William D. Armstrong '82, *Co-chair*

Campaign Steering Committee for Los Angeles

Marion Palley, *Co-chair*
Roger B. Palley, *Co-chair*
Kelly Allen Welsh '78, *Co-chair*
Kevin D. Welsh, *Co-chair*
Leslie Zahn Wilson '81, *Co-chair*
Royce E. (Ed) Wilson, *Co-chair*

Campaign Steering Committee for San Francisco

C. David Cush '82, '83, *Co-chair*

Ex Officio Members

R. Gerald Turner
President, SMU
Brad E. Cheves
Vice President for Development and External Affairs, SMU

YEARLY GIVING

The inspiring support from alumni, parents, faculty, staff, students, friends and organizations for SMU continued in 2014–15. This support, counting toward the success of The Second Century Campaign, is contributing to the University’s exciting progress and enabling SMU to lay a strong foundation for the future.

Highlights of the fiscal year include:

- More than \$117 million in cash contributions were received, an amount up more than five percent over last year and the second highest recorded annual revenue total in SMU history.
- SMU Athletics marked the seventh consecutive record-setting fundraising year for annual giving. More than \$13.3 million was raised in total operations support, exceeding by 24% the amount raised in the previous fiscal year, which also set a record. This success was due in large part to a 61% increase in Mustang Club annual gifts, resulting in a total of \$5.3 million, as compared to a \$3.3 million total last year. Capital and endowment giving added nearly \$6.4 million in support for the SMU Tennis Complex, Trinity Forest Golf Course and Moody Coliseum renovation, bringing the total amount of revenue received for SMU Athletics in FY15 to more than \$19.7 million.
- 51 new scholarship endowments were established, bringing the total created during the campaign to 552 and significantly exceeding the original campaign goal of 500.
- 11 new endowments for faculty positions were established, supporting SMU’s drive to reach a University total of 110 such substantially endowed positions.
- Alumni participation for the year reached 26 percent, exceeding the goal of 25 percent. More than 550 alumni volunteered to contact their classmates as part of the *Join the Stampede* giving campaign to reach this key campaign goal.
- 3,570 households made contributions totaling \$1,000 or more and are recognized as President’s Associates.
- 13,791 households made gifts and pledge payments to SMU in at least two consecutive years and are recognized as members of the Hilltop Society. 2,762 households have contributed consecutively for at least 10 years.
- 56.9 percent of alumni have made at least one gift thus far in the campaign.
- 68 percent of faculty and staff contributed to the campaign during the fiscal year.

2014–15 PERCENTAGE OF GIVING

(June 1, 2014 – May 31, 2015)

BY PURPOSE

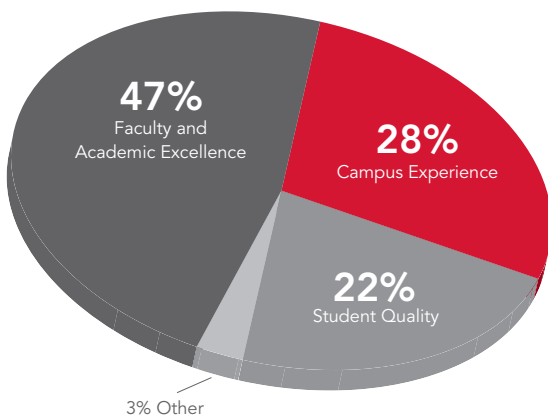

BY SOURCE

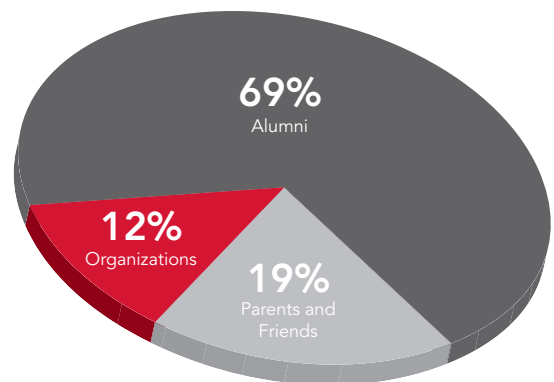

TIMELINE OF MOMENTUM

The Second Century Campaign and The Second Century Celebration marked progress through a number of significant announcements and events during the year.

2014–15

- July 7 | Launch of *Join the Stampede* campaign to reach 25% giving by alumni
- July 17 | The Chapel at Fort Burgwin Consecration
- July 18 | Carolyn and David Miller Campus Center Groundbreaking held during SMU-in-Taos Cultural Institute
- July 26 | Los Angeles event brings together alumni, parents and friends
- September 5 | New endowments for Tower Scholars Program in Dedman College exceed \$4 million
- September 12 | Harold Clark Simmons Hall Groundbreaking
- September 19 | Mustang Band Hall Dedication
- September 19 | First lighting of Armstrong and Blanton building cupolas
- October 2 | St. Louis alumni, parents and friends honored for more than \$800,000 in campaign commitments
- October 5 | San Francisco alumni, parents and friends gather for presentation on cyber security
- October 9 | Denver alumni, parents and friends honored for more than \$7.6 million in campaign commitments
- October 27 | Houston alumni, parents and friends gather for presentation on the future of legal education
- November 6 | Los Angeles alumni, parents and friends gather for presentation on screenwriting and TV production
- November 13-15 | Homecoming Weekend; first lighting of Peruna on Expressway Tower
- November 14 | SMU Endowed Faculty Position Luncheon honoring donors; two additional faculty positions announced: Duchossois Professor in Management and Organizations, Wesley Centennial Chair in Practical Theology
- December 5 | Dr. Bob Smith Health Center Groundbreaking
- January 24 | Fort Worth alumni, parents and friends gather for outing at Fort Worth Rodeo and Stock show
- February 3 | Chicago alumni, parents and friends gather for presentation on the impact of free markets
- February 20 | SMU Tennis Complex Dedication
- March 3 | Washington, D.C., alumni, parents and friends gather for presentation on Dedman College
- March 4 | New York City alumni, parents and friends gather for presentation on Dedman College
- March 15 | Men's basketball team wins American Athletic Conference regular season and Tournament Championships and receives bid to NCAA Tournament
- March 16 | Morris Director of the Caruth Institute for Entrepreneurship endowed
- March 23 | Historic \$45 million gift from The Meadows Foundation announced, largest single gift to SMU
- April 17 | Meadows Museum 50th Anniversary Celebration
- April 17-18 | Founders' Day Weekend
- April 30 | Atlanta alumni, parents and friends gather for presentation on cyber security
- May 5 | Solender Chair in Women and the Law faculty position endowed
- May 31 | Alumni yearly giving rate reaches 26 percent. Cumulative alumni campaign giving reaches 56.9 percent.



UNBRIDLED GENEROSITY

2014–15 HONOR ROLL

SMU is built on the unbridled generosity of our alumni, parents and friends. In the fiscal year June 1, 2014 – May 31, 2015, SMU received financial support from thousands of generous donors who are helping to strengthen the University. SMU is pleased to acknowledge these donors and honor their ongoing commitment.

ENDOWMENT DONORS

Recognizes donors who established new endowments in 2014–15.

DALLAS HALL SOCIETY

Recognizes donors who made a planned gift to the University in 2014–15.

PRESIDENT'S ASSOCIATES

Recognizes donors who contributed \$1,000 or more in 2014–15.

CORPORATIONS, FOUNDATIONS AND ORGANIZATIONS

Recognizes institutions that contributed \$1,000 or more in 2014–15.

HILLTOP SOCIETY

Recognizes donors who give to SMU in consecutive years.

In the following pages, the University recognizes the generosity of those whose contributions are critical to the future of SMU, helping to define a second century of achievement.

The University has made every effort to ensure the accuracy of this information. If you note an error or omission, please bring it to our attention so that we may correct our records.

Thank you for your generous support of SMU and its educational mission.

NEW ENDOWMENT DONORS

Since the launch of The Second Century Campaign, new endowments supporting a variety of purposes have been established through outright gifts or planned giving instruments. The following donors created new endowments during the period June 1, 2014 – May 31, 2015.

DONOR NAME

Anonymous
 Anonymous
 Anonymous
 Anonymous
 Anonymous
 Lydia B. Addy and William M. Addy
 William Gordon Allen '49 and Yvonne White Allen '49
 Kathryn H. Arata '87, '91 and Stephen L. Arata '88
 Kathryn H. Arata '87, '91 and Stephen L. Arata '88
 Kathryn H. Arata '87, '91 and Stephen L. Arata '88
 Jennifer J. Bailey and John E. Zeisler
 Estate of Horace Anson Baker, Jr.

 Jorge L. Baldor '93
 Edward R. Biehl and Julianne Addis Biehl '72
 Raymond A. Blanchette '04
 Family of Jack and Laura Lee Blanton
 Family of Jack and Laura Lee Blanton
 Family of Jack and Laura Lee Blanton
 Barry L. Boniface '84 and Lora Childs Boniface '84
 Schwab Charitable Fund made possible by the
 generosity of Carolyn and Preston Butcher

 Ana M. Carty and Donald J. Carty
 The Sam B. Cook Family
 Berry R. Cox Family Foundation & Communities
 Foundation of Texas on behalf of the
 Berry R. Cox Family Fund

 The David M. Crowley 1998 Charitable Remainder Unitrust
 Gary T. Crum '69 and Sylvie P. Crum
 Dennis O. Dixon '66, '68
 Craig J. Duchossois '67, '68 and Janet Jackson Duchossois '66

 Melissa (Missy) Kintzele Eliot '83
 Leo M. Favrot '66 and Veronica Favrot
 Mike Fenton and Nancy C. Fenton
 The H. Grant Goodell Fund
 David J. Haemisegger and Nancy A. Nasher

 Linda W. Hart '65 and Milledge A. Hart, III

FUND NAME

The SMU Endowed Scholarship Fund
 The Leighton K. Farrell Centennial Chair in New Testament Fund
 The VanSickle Family Law Clinic Endowment Fund
 The Tsai Endowed Center for Law, Science & Innovation Fund
 The Donald A. Berg Endowed Athletic Scholarship Fund
 The Lydia and Bill Addy Cyber Security Endowment Fund
 The Yvonne W. ("Pucci") and William G. Allen Endowed Scholarship Fund
 The Willard Spiegelman Endowed Southwest Review Excellence Fund
 The Bonnie Wheeler Centennial Professorship in Medieval European Literature
 Centennial Professor in Finance
 The Bailey-Zeisler Endowed Lyle Scholars Fund
 Baker Family Memorial Scholarship Fund in Memory of Horace A. Baker, M.D.,
 Janet Lybrand Baker, Horace Anson (Pat) Baker, Jr. and Shirley Ann Baker

 The Santos Rodriguez Memorial Endowed Scholarship Fund
 The Edward R. and Julianne A. Biehl Endowment Fund for Chemistry
 The Blanchette Family Endowed MBA Scholarship Fund
 The Jack S. Blanton Endowed President's Scholarship Fund
 The Jack S. Blanton Endowed Global Education Program Fund I
 The Jack S. Blanton Endowed Global Education Program Fund II
 The Boniface Family Centennial Scholarship Fund
 The Carolyn Fulgham Butcher and Preston Butcher Family Endowed Scholarship Fund

 The Carty Family Endowed MBA Scholarship Fund
 The Sam B. Cook Family Endowed Research Excellence Fund in Economics
 The Endowed Tower Scholars Program Fund

 David M. Crowley Fund
 The Sylvie P. and Gary T. Crum Endowed MBA Scholarship Fund
 The Dixon Endowed Scholarship Fund
 The Janet and Craig Duchossois Endowed Professorship in
 Management and Organizations Fund

 The Summit Endowed Dedman College Scholars Fund
 The Favrot and Hartwell Endowed Scholarship Fund
 The Elliott and LeNoir Fenton Endowed Student Scholarship Fund
 Mona Lee Goodell Endowed Scholarship in Music Education
 The Nancy A. Nasher and David J. Haemisegger Endowed Fellowship for the
 National Center for Arts Research Fund

 The Linda and Mitch Hart Endowed MBA Scholarship Fund

Frederick B. Hegi, Jr. '66 and Jan Vestal Hegi '66, Brian F. Hegi and Elisabeth D. Hegi, Amy Davis Hegi '95 and Peter B. Hegi	The Hegi Family Endowed Dean's Research Council in Dedman College Fund
Frederick B. Hegi, Jr. '66 and Jan Vestal Hegi '66, Brian F. Hegi and Elisabeth D. Hegi, Amy Davis Hegi '95 and Peter B. Hegi	The Hegi Family Endowed Dedman College Scholars Fund
Frederick B. Hegi, Jr. '66 and Jan Vestal Hegi '66, Brian F. Hegi and Elisabeth D. Hegi, Amy Davis Hegi '95 and Peter B. Hegi	The Hegi Family Endowed Internship Program Fund
Highland Dallas Foundation, Inc. Stanley K. Horwood '56 Kevin R. Housh '01, '02 and Lauren M. Johnson '00 Jack D. Knox Steven C. Lindgren '78 Bobby B. Lyle '67 Bobby B. Lyle '67 Cary M. Maguire Charles A. Mangum '86 Estate of G. Dale McKissick Carmen Crews McMillan '64 and E.G. McMillan, III '61, '62 Meadows, Collier, Reed, Cousins, Crouch & Ungerman, L.L.P. along with other family members, friends and business associates	The Highland Capital Management Endowed Tower Scholars Program Fund The Elizabeth Hildebrand Horwood Endowed Scholarship Fund The Mary Jane Johnson Endowed Scholarship Fund The Jack Knox Chair in the Rights and Protection of Children The Jason S. Lindgren Endowed Memorial Scholarship Fund The Bobby B. Lyle Endowed Scholarship Fund The Bobby B. Lyle Centennial Chair in Engineering Entrepreneurship Fund The Cary M. Maguire Endowed MBA Scholarship Fund The Barbara and James Mangum Endowed Award for Teaching Excellence Fund The G. Dale McKissick Endowed Professorship in Psychology Fund The Carmen and E.G. McMillan Endowed Dedman College Scholars Fund The David N. Reed Endowed Memorial Scholarship Fund
Charles David Moore '74 Kenneth R. Morris '72 and Linda A. Morris	The SMU-in-Taos Endowment Fund The Linda A. and Kenneth R. Morris Endowed Director of the Caruth Institute for Entrepreneurship Fund
Multiple Donors Multiple Donors Multiple Donors Northeast Texas Chapter of the American Concrete Institute Heidi W. Perry and Timothy E. Perry Elizabeth O'Brien Pitts '87 and Robert S. Pitts Roger W. Roberts '72 Mary H. McCallum Shelley E. Montgomery '06	The Lyle School of Engineering Endowed Scholarship Fund The Caren H. Prothro Endowed Meadows Scholars Fund The Caren Prothro Endowed Faculty Service Award Fund The Northeast Texas Chapter of ACI International Endowed Lyle Scholars Fund The Student Managed Energy Investment Endowment Fund The Betsy and Rob Pitts Centennial Scholarship Fund The Shelley Roberts Montgomery Family Endowed Scholarship Fund
The Rosine Sammons Fund of Communities Foundation of Texas Dr. Bob & Jean Smith Foundation Ellen K. Solender '71 † Gayle and Paul Stoffel Jack E. Swindle '65, '67 and Libby Rogers Swindle '73	The Rosine Smith Sammons Endowed Scholarship in Journalism Fund The Bob West Endowed Scholarship in Real Estate Fund The Ellen Solender Endowed Chair in Women and the Law Fund The Gayle and Paul Stoffel Endowed Meadows Scholar Fund The Jack and Libby Swindle Endowed Computer Science and Engineering Student Support Fund
Texas Methodist Foundation Daniel A. Turner '67 Johnny Vaughan Buddy Woolley Frank A. and Myralee Wilson	The Susanna Wesley Centennial Chair in Practical Theology Fund The Reverend Daniel A. Turner Endowed Scholarship Fund The John Nay Thomas Endowed BBA Scholarship Fund The Myralee and Andy Wilson Family Endowed Civil and Environmental Engineering Department Fund

For more information about endowment and scholarship giving, please visit smu.edu/endowment.

NEW DALLAS HALL SOCIETY MEMBERS

Dallas Hall Society recognizes alumni, parents and friends who have included SMU in their estate plans or made other planned gifts to the University. Chartered in 1996, the Society has 479 active households. Dallas Hall Society members listed below joined during the period June 1, 2014 – May 31, 2015.

Anonymous
Aaron Z. Tobin '00 and Jennifer M. Tobin '98
Andrew J. Baker '05
Jane Allman Wetzel '52
Hamilton S. Beazley '77
Claud Kern Wildenthal and Margaret D. Wildenthal '78
W. Milton Bludworth Jr. '49
Sandra Hartman Wilkinson '63, '71
Tye and Courtney '00 Caldwell
Billie Ida Williamson '74
Nancy Crow '65 and Jack F. Sanders '64
Margaret V. Wood '62
Kathleen R. Dickey and William J. Dickey, Jr. '68
Craig E. Zieminski '05 and Kasi R. Zieminski '06, '14
Paul D. Diemer '86 and Sheri Forbes Diemer '86
Leo M. Favrot '66 and Veronica Favrot
Doyle D. Glass '84, '88 and Kim Glass †
Elizabeth Rogers Healy '75 and Todd S. Healy
Bernice HeLal and Samah HeLal
Mary Elizabeth Hyde '62, '95
Margaret L. Irwin '84
Harriet H. Jeffers '66
Barbara A. Johnson and Barry F. Johnson
Nancy A. Kaesler '55, '79 and Walt Kaesler
James W. Kerr, Jr. '65
Kathryn E. Killeen '83
Harold B. Krom '60
Mary Elizabeth Lengemann and Peter H. Lengemann '64
Kenneth C. Long '01
Brent M. Mason '99 and Leah B. Mason
Robert G. Mebus '62 and Sandra Mebus
Frances O. Nixon and Victor H. Nixon '67
Angela Lockhart Raitzin '00 and Dimitri Raitzin
Andrew E. Remack and Lisa H. Remack '82
Karen Brandstrader Rozzell '82 and Scott E. Rozzell '71
John R. Sewell '77
Virginia N. Shropshire '84
Lucy Ann Sweet and M. Allen Sweet '70

For more information about Dallas Hall Society, please visit smu.edu/dallashallsociety.

PRESIDENT'S ASSOCIATES

President's Associates recognizes donors who make gifts and pledge payments of \$1,000 or more during a fiscal year. The following members of President's Associates contributed during the period June 1, 2014 – May 31, 2015.

Anonymous Donors	Bruce E. Allen '87 and Robin La Barbera Allen '88	Robert G. Andrews '02 and Suzanne McCarron	Catherine Awtrey
Becky P. Abbott and C. Thomas Abbott '63	Clayton Portis Allen '99, '01 and Leeland A. Allen '97, '03	Steven V. Angarella and Tracie L. Angarella	Ingrid P. Axtell and Jeffrey M. Axtell
Lynn Ferguson Abbott '68 and Robert L. Abbott '68, '72	Heidi Allen and Jeffrey W. Allen	John D. Angle '13, '14	Janice Ham Aycock '75 and Robert N. Aycock '75
Richard S. Abbott, Jr. '08 and Sarah Monsein Abbott '09	Jennifer B. Allen and Mark S. Allen	Marcus E. Angle, Jr. and Mary H. Angle	Bradley W. Ayres '01, '02 and Dana Wilcox Ayres '04
Marc Abelanet and Nancy L. Abelanet	Laurie L. Allen and Randolph F. Allen '84	Daniel S. Antonelli and Lynda A. Antonelli	Camin Ernst Ayres '95 and William M. Ayres '91
Emma J. Achucarro and Joaquin Achucarro	Lemuel (Lembo) B. Allen, Jr. '88, '91	Cecilia (Sissy) Anzaldua '75	Brandon S. Bachner '06
Alana Kalantzakis Ackels '06, '09 and Lawrence E. Ackels, III '08	Lexia Allen '77	Carole Aponte and Philip J. Aponte '95	Clark H. Bacon '04
Alice Grubb Adams '77 and Charles R. Adams '77	Lindsay Allen '04, '12 and George H. Billingsley '12	Kathryn L. Arata '87, '91 and Stephen L. Arata '88	Perry H. Bacon
Bradley L. Adams '93 and Jennifer C. Adams	Nelson R. Allen	Lester (Red) Armour, III and Louise Armour	Mitchell Baddour, Jr. '74, '77 and Sharon Shute Baddour '74
Craig N. Adams '88	Yvonne W. "Pucci" Allen '49 and William G. Allen '49	Bill Armstrong '82 and Liz Martin Armstrong '82	Carole M. Badgett and Charles S. Badgett '78
James B. Adams '05	Pierce M. Allman '54	Craig A. Armstrong '99 and Tiffany K. Armstrong '99	Norman P. Bagwell '85 and Robin Bradshaw Bagwell '85
John L. Adams and Suzanne L. Adams	Meg S. Allnatt	David K. Armstrong and Marcia Armstrong	Ali M. Bahrani '01
Lindalyn Bennett Adams '52	Jennifer Burr Altabef '78, '81 and Peter A. Altabef	Greg L. Armstrong and Melinda L. Armstrong	David G. Bailey and Katherine Hinkley Bailey '94
Marjorie A. Adams	Jon J. Altschuler '94 and Lori Dietrich Altschuler '92	Karen M. Armstrong and Thomas L. Armstrong	Eric C. Bailey '14
Paul S. Adams, Jr. '52 and Susan Biggers Adams '55	Kenneth Z. Altshuler and Ruth Collins Sharp Altshuler '48	Stephanie R. Armstrong and Timothy W. Armstrong '89, '05	Jennifer J. Bailey and John E. Zeisler
Randy K. Adams and Ruth S. Adams	Franklin R. Alvarado	Susan Downs Armstrong '59 and Thomas E. Armstrong '60	Roy W. Bailey '76 and Tina R. Bailey
Rupert Adams and Nadja Swarovski-Adams '92	Lindsey Webster Amiralai '03	Gerald R. Arndt, Jr. and Renee S. Arndt	Thomas A. Bain '81
Ruth Adams	Kristine A. Amon and William J. Amon	Anita Ray Arnold and Truman Arnold	Charles G. Bains '95, '99
Grant F. Adamson '88 and Nelda Sanchez Adamson '85, '88	Stephanie A. Amsel	Bessie H. Arnold and James W. Arnold '52	John A. Baker
Don A. Addington '53, '65 and Suegene Addington	Janice Andersen	Peter B. Arnold '83	Margot Sturgeon Baker '68, '69 and Tyler A. Baker, III '69
Lydia and Bill Addy	Barbara M. Anderson and Roy R. Anderson '69	Gerard J. Arpey and Lisa Arpey	Patsy Smith Baker '52
Adil Adi and Zenobia Adi	Betty Williams Anderson '55 and E. Karl Anderson '53, '60	Dee Dee T. Arroyo and F. Thaddeus Arroyo '89	Thomas B. Bakewell '94, '99
Beth M. Adler '78, '86	Carol A. Anderson and David J. Anderson '77	Patrick L. Arsers '67, '84 and Virginia Dunlap Arsers '68, '72	Jorge L. Baldor '93
Michael A. Adler and Jeanne Athos-Adler '12	Charles Anderson and Karen Anderson	Fareed A. Asadi '96	Emy Lou Baldrige and Jerry T. Baldrige
Jane Farrar Admire '71 and Melvin D. McDonald	Charles A. Anderson '83, '84 and Kimberly Chaplain Anderson '85	Karen Ashby and R. Scott Ashby	James L. Baldwin, Jr. '86 and Susan Collins Baldwin '87
Lilia Afendikov and Mikhail Afendikov	Charlotte J. Anderson and Shy Anderson	Thomas J. Ashley '80	Heather Macy Balestri '93, '99 and Ray Allen Balestri
Elaine B. Agather and V. Neils Agather	Danielle M. Anderson '08 and Sean J. Anderson '06	Edna Ashmore and Frank J. Ashmore '60	C. Fred Ball, Jr. '66, '68 and Charlotte Layl Ball '69
Richard J. Agnich and Victoria T. Agnich	Dottie Demaree Anderson '64 and R. Wayne Anderson '64	Jacob Ashwander	Joseph E. Ball and Rebecca Ball
Edward F. Ahnert and Lisa C. Ahnert	Elena Anderson and Theodore C. Anderson, III '86	Nelson R. Ashwander	Lindsay Abbate Ballotta '00
David F. Aisner	Harry L. Anderson and Nancy T. Anderson	Eileen Baird Askew '94 and Richard F. Askew '92	Bryan B. Ballowe '96, '08
Robert S. Aisner	John B. Anderson '96 and Nancy Seay Anderson '97	Judith H. Askew and Phillip R. Askew '77	Sue Hardy Balthrope '61 and William D. Balthrope '61
Deborah B. Akers and John F. Akers	Lisa C. Anderson and William G. Anderson, Jr. '73	Mr. and Mrs. Michael Astrue	Stephen D. Bancroft '97
Gloria Dahl Akin '54 and Ted M. Akin '53, '55	Michael S. Anderson '90	Kathryn B. Atha and Perry D. Atha '80	JoAnn Alford Banister '61 and William M. Banister
Hugh C. Akin and Dorinda R. Cavender	Richard E. Anderson '88 and Tamara Reisenbigler Anderson '87	William J. Atkins '85	L. James Bankston '74 and Sandy L. Bankston
Brad Alberts	Chris R. Andler '07	Frederic Auberty and Melissa Farrar Auberty '79	Baxter W. Banowsky '92 and Tanya A. Banowsky
Amy Lisle Albrecht '77 and Frederick L. Albrecht '77, '78	Barry G. Andrews and Lana K. Andrews	Cheri D. Auerbach and Martin E. Auerbach	William T. Barbee '75
Dana G. Albright and Jack E. Albright '58, '82	Donald R. Andrews, Jr. and Vicki P. Andrews	Marilyn Hussman Augur '89	Daniel F. Barber '04
Mary Pohl Albritton '86	Ken Andrews and Mary Andrews	Daniel T. Austin '00	Nancy Pierce Barber '61
Frank M. Aldridge, III '65	Michele Andrews and T. Cass Andrews '98	Jeff Austin, III '84	Ann S. Barbier-Mueller and J. Gabriel Barbier-Mueller '92
Ashley Aleman '96 and David P. Yerkes		Barbara Paschall Averitt '82 and Don R. Averitt '83	D. Scott Barbour '84 and Leslie Barbour
David E. Alexander and Sandra W. Alexander		Beth R. Averitt and Don V. Averitt '57	
Jerry C. Alexander '68, '72 and Sherri Turner Alexander '83			
David S. Alhadeff and Mary Anne Alhadeff			

David Barbour
John A. Barclay, III
Barbara J. Barcus
Cyrus E. Barcus
John R. Barfield '65
C. Larry Barlow '54 and Jane Barlow
Lucy Bryan Barlow '61 and Samuel S. Barlow, Jr. '60
Jason T. Barnes and Jennifer Gilbert Barnes '10
Jeffrey S. Barnes '88 and Jennifer Woodhouse Barnes '91
Randi Scheel Barnes '76 and Shepard E. Barnes '76
Katherine S. Barnett and Lawrence R. Barnett
Steve Barnett '69, '72, '76 and Candice Taylor Chandler '69
Shelbi L. Barnhouse and Christopher J. Schwegmann '97
John W. Barns and Molly M. Barns
L. Donald Barr '63 and Martha F. Barr
Richard M. Barrett
Francis B. Barron and Tamara C. Barron
Marissa L. Barth '04
Mary M. Bartholow
Jeffrey A. Bartlett '03 and Karina Garrett Bartlett '06
Diana L. Bartley '85 and Rosemary L. Hannigan
Dolores G. Barzune and Lawrence S. Barzune
James Bass and Hong Bass '08
Allison Evans Bassman '95 and Jarrod A. Bassman '94
Danny R. Basso and Kathy Basso
Patricia G. Bates '95
Peter J. Bates '96 and Sarah Riley Bates '96
David R. Batman and Elsa Batman
Scott Battaglia
John R. Bauer '66 and Kathaleen K. Bauer
Jon R. Bauman '67, '13 and Lou Bauman
William M. Bauman
Jennifer Powell Baxter '82
Paul C. Baynard '08
George S. Bayoud, Jr. and Vickie E. Bayoud
Jessica Beachum and Kelvin L. Beachum, Jr. '11, '12
John G. Beall '65 and Kathryn Klein Beall '75
Patricia Smith Beall '56
Joseph G. Beard, Sr. '83 and Sherry H. Beard
Eric P. Beasley '79, '82 and Mary Beasley
Jean C. Beasley
Brent W. Beazley '85
Debra K. Beck and James F. Beck
Henry (Peter) C. Beck, III and Nancy Hunter Beck '83
Carolyn C. Becker and Steven R. Becker
Lorraine K. Beckham and Steven C. Beckham '80
Leslie King Beckmann '82 and Paul D. Beckmann
Carolyn T. Beckner and James L. Beckner
George R. Bedell and Karen S. Bedell

Anna Christine Bednar
Jill C. Bee
Cynthia W. Beecherl and Louis A. Beecherl, III
Notah Begay, III
Deborah Lowman Begert '70 and Robert F. Begert '67, '71
Edward M. Behnken '62 and Linda L. Behnken
David G. Beisner and Joelle Weichmann Beisner '99
Carol E. Beitler and Steve A. Beitler
Bradley B. Bell '06 and Courtney Rice Bell '05, '06
Roger Bell
Marian Benassi
Carolyn Jensen Bender '81 and Robert G. Bender '81
J. Bruce Bennett and Margaret M. Bennett
Courtney Schultz Benson '11 and Michael G. Benson '04
Kenneth E. Benson, Jr. '71 and Martha Stowe Benson '06
Loren Benson
Don R. Benton '74 and Rose Marie Bentsen Benton '51
Mary Terry Benton '93 and Terrell W. Benton, III '92
Margo Bentsen Falb '75, '76
Mary Cathryn Pullin Benyo '98, '04 and Peter A. Benyo '04
Mara R. Berenson and William K. Berenson '79
Belle Stumberg Berg '71 and Donald A. Berg '70, '77
D. Edward Berg and Meghan Marlowe Berg '96
Lance M. Bergstrom '93, '09
Josh Berman '12
Casey P. Bernard and James M. Bernard '02
Bill Berrien and Elizabeth Augustyn Berrien '89
Elizabeth I. Berry and Mark W. Berry '82, '92
James F. Berry and Valerie B. Berry
John C. Berry and Linda R. Berry
David W. Bertrand
Mark S. Bertrand '87
Michele Stackhouse Berube '97 and Ryan T. Berube '97
Gilbert J. Besing and Patricia L. Besing
Della Best and Robert W. Best
Gretchen Moran Best '74 and Rory J. Best '74
Nancy K. Best and Randy Best
Rhys J. Best '71 and Sue E. Best
Christine Betack and Robert Betack
Gina Elder Betts '82 and Kenneth L. Betts
Rebecca Phillips Betz '00 and Wade B. Betz '02
Yasmin Bhatia
Nilabhra (Neil) Bhattacharya
Christopher J. Bhatti '04, '08
Nicole Kugler Bidwill '85 and William V. Bidwill, Jr.
Ed Biehl and Julianne Addis Biehl '72
Blair A. Bigelow '14
Diane Bigelow and Robert T. Bigelow

Rebecca L. Biggers '81
Henry M. Billingsley and Lucy C. Billingsley
John K. Billock
Karen Hackler Billups '84
Carol Goforth Bilton '74 and Harlan Bilton '72, '74
Heidi Burkholder Binet '88 and Todd M. Binet '86
Eric G. Bing '87 and Hague Bing
Carol J. Biondo '89 and William J. Glasstetter '79
Jean Birch '01
Cash D. Birdwell '78 and Lou Beth Birdwell
Elizabeth Birdwell and Warrie R. Birdwell '03
Dennis H. Birenbaum
Kristine Kater Birney '90 and Paul C. Birney '91
Brian M. Bischoff '04 and Kasey E. Bischoff
Gene H. Bishop and Kathy S. Bishop
Michael Bishop
Angela H. Bizot and Christopher E. Bizot '82
Aubrey (Ace) C. Black, Jr. and Jayne Hodge Black '51
Cathleen P. Black and Thomas E. Harvey
Christopher Black '90 and Julia Hicks Black '91
Jan H. Black and Stuart Black
Christian Blackwell
Derek S. Blake '87
Kenneth C. Blake '97, '98
Mercedes Blake
Raymond A. Blanchette III '04
Eddy S. Blanton and Kelli L. Blanton
Ginger R. Blanton
Jack S. Blanton, Jr. and Leslie D. Blanton
Frances A. Blatt
Julius Blatt
Sara Blatt
Barbara Bruton Blaylock '83 and Richard K. Blaylock '81
Edward W. Blessing and Kalita B. Blessing
Brad Blevins '88 and Kimberly Cruce Blevins '87
Susan Sebastian Block '77
Nancy Bloede and Victor G. Bloede, Jr. '68
Floyd E. Bloom '56 and Jody C. Bloom
Lackland H. Bloom, III '95, '97
Donald R. Blum '72 and Wendy S. Blum
Elizabeth S. Blum and Stephen J. Blum '98
Jeffrey S. Blum
Jennifer Blum and Michael A. Blum '68
Daniel D. Boeckman and Laura B. Boeckman
Elizabeth M. Boeckman
David B. Bogard '59 and Nicole M. Keesee-Bogard
Jo Ellen Smith Bogert '70
Nancy and Scott Boggio
Cody K. Boghetich '07, '10 and Jessica North Boghetich '08
Jilene K. Boghetich '76 and Tony Boghetich '75
Janet L. Bohannon and Robert H. Bohannon
John P. Bolduc and Stacy Hinds Bolduc '86

John Paul Boldul
Jane R. and Pat S. Bolin '73
Derrick Bolton '94
James R. Bolton and Janice L. Bolton
John A. Bonadelle and Lisa E. Bonadelle
Mr. Bill Bond '79
Jeanne Bond and Robert D. Bond '68
Stefanie Woodard Bond '87 and W. Douglass Bond '87
Barry L. Boniface '84 and Lora Childs Boniface '84
Darcy R. Bonner, Sr. and Marta R. Bonner
Betty Irion Bookout '60 and David M. Bookout '60
Eric B. Boon '07, '11
Cecilia G. Boone and Garrett Boone
Marla Hays Boone '68 and Michael M. Boone '63, '67
Mary M. Booth and Steven G. Booth '82
Christopher Bordano '98 and Kimberly A. Bordano
Annette Hottman Borkowski '93 and Richard M. Borkowski '93
Edward O. Boshell, Jr.
Judy D. Bostdorff and W. Allen Bostdorff '67
Claire L. Boston and Talmage Boston
Elizabeth Steele Boswell '85 and John P. Boswell
G. Michael Boswell '62, '67 and Sandy Stewart Boswell '62
Brenda Brinker Bottum '81 and Steven J. Bottum
Sam B. Bournias '69 and Billie M. Sneed
Michele O. Boushka and Patrick J. Boushka
Kristy K. Bowen '96, '99 and Taylor P. Bowen '93
Randall J. Bowling '95
Emma Jo Boyd and Ralph L. Boyd
Kelly Alvis Boyd '88 and Michael A. Boyd '88
Renita Boyd and William Steve Boyd '81
Lisa Boyer and R. Terry Boyer '88
Blake Bozman '93 and Tara Snellbacher Bozman
Eszter E. Bozman and Robert L. Bozman '85
J. Robert Bozman '60, '82 and Sandra A. Bozman
Roberta (Honey) Wilson Bracken '57, '80, '98 and William W. Bracken, Jr. '57, '99
Charlotte B. Bradbury and Curtis F. Bradbury, Jr.
Mary Barksdale Bradford '63 and Ronald F. Bradford
Betsy H. Bradley and David A. Bradley
James T. Bradley
Lorna K. Bradley '07, '13 and Mark E. Bradley
Peggy Braecklein
John H. Braley '01
George W. Bramblett, Jr. '63, '66 and Pedie Oliver Bramblett '95
Daniel H. Branch '83 and Stacey Salvino Branch '84
Bob Brand and Carol Brand

Jeff Brand

Cheryl Hill Brandenberger '70 and Robert H. Brandenberger, Sr. '70, '77

Debbie D. Branson and Frank L. Branson '69, '74

Gloria M. Braskamp and John B. Braskamp

Kenneth Braxton

Adrian G. Bray '70 and Patricia C. Bray

Stephanie Chantilis Bray '85 and Bennie M. Bray

Jan K. Bres and Thomas A. Bres

Caroline B. Brettell and Richard R. Brettell

Nicole Metzger Brewer '00 and Russell B. Brewer

Elaine Bates Brewster '73 and John E. Brewster, Jr. '71, '73, '75

Melissa M. Brewster '80 and Scot A. Brewster

Jane Bridges and Robert H. Dennard '54, '56

Misti M. Bridges and Stephen M. Jordan '95

Gina L. Bridwell and Tucker S. Bridwell '73, '74

Nancy Briggs and Robert M. Briggs

April A. Bright and Gilbert T. Bright, Sr.

Becky Ransdell Bright '64

Robert G. Brittingham '76 and Terri Brittingham

James A. Brockman '64 and Mary Beth Dull Brockman '66

Alan L. Brodsky '63

Lael A. Brodsky and Peter S. Brodsky

Lottye S. Brodsky

James P. Brogan '88 and Kelly J. Brogan

Christopher F. Brogdon and Connie B. Brogdon

Brad Brooks '90

Brandon J. Brooks '03 and Brenda Flaming Brooks '04, '05

James E. Brooks

Megan Adams Brooks '05 and Stephen H. Brooks, II '04

Micah C. Brooks '10

Treyson J. Brooks '08

Ann Warmack Brookshire '77 and Bradley W. Brookshire '76

B. Tim Brookshire and Michelle Hodges Brookshire '81

Mark H. Brookshire '81 and Paula Brookshire

Camille Cooper Brotze '62 and Wayne A. Brotze '62

Robert T. Brousseau

Ann Herring Brown '71 and J. W. Brown '68, '71, '73

Anne B. Brown and Melville M. Brown, Jr. '65

Camille Newsome Brown '67, '79 and James E. Brown '67, '72

David B. Brown '92 and Shannon Scott Brown '92

David F. Brown '82 and Janna M. Brown

Edwina Millican Brown '55 and Herbert L. Brown, Jr. '55, '61

Katherine Mitchell Brown '79 and Reagan M. Brown '78

Lisa Brown and Paul Brown

Michelle W. Brown and William B. Brown '89

Natalie Harris Brown '96

Richard L. Brown

Richard S. Brown '77 and Sandra A. Brown

Sherman T. Brown, V '10, '11

Anthony D. Bruce and Collette Brown Bruce '89

Ayo M. Bruce and Darwin J. Bruce '95

Glenda G. Bruce and Michael P. Bruce

George H. Brueggeman, III '11

Carla Brundage Morrison '84

Lisa A. Bruner '84

Susan L. Bruster and Timothy K. Bruster '85, '91

James N. Bryan '06, '11 and Kimberly Camuel Bryan '02

Sarah Bryan and William A. Bryan '82

Brooks T. Bryant and Elizabeth F. Bryant

Jane A. Bryant '87

Margy A. Bryant and Michael D. Bryant '80

J. Douglas Buchanan

Alexander L. Buck '83 and Mary B. Buck

Monty B. Buck '73

Robert A. Bucker '81

Cynthia McClellan Buckley '94 and M. Drew Buckley '93

Dorothy Reid Budd '06 and Russell W. Budd

John H. Budd, III and Rebecca Blake Budd '91

Bob E. Buddendorf '59, '61 and Susan S. Buddendorf

Beverly Buffini and Brian A. Buffini

Linda C. Buford and Robert P. Buford

Amy M. Bujnoch '99

Marc S. Bullock '09, '12

Diane DeWare Bumpas '69 and Stuart M. Bumpas

Ann Snell Bumstead '64 and Frank M. Bumstead '64

Dexter E. Burger '09

Donald A. Burgio '94, '09

Greggory Fields Burk '96 and John P. Burk '96

E. Rugger Burke, III '90, '93

Richard T. Burke, Sr.

John D. Burkett and Laura M. Burkett

Christine S. Burnett and Robert W. Burnett '91, '07

Russell E. Burnett and Sharon E. Burnett

Bradford D. Burns '87 and Diana D. Burns

R. Gregory Burns '81 and Suzy C. Burns

Edward A. Burr '91 and Jenny Burr

Helen Thompson Burt '90 and Prentiss C. Burt '86

Dan Busbee '61, '62 and Pamela Harris Busbee '72

George W. Bush and Laura Welch Bush '68

Michael W. Busker '99, '04

Carolyn Fulgham Butcher '62 and Preston Butcher

Deborah A. Butler '71

Howard E. Butt, III and Pamela R. Butt

Emily Edwards Buttermore '03 and James R. Buttermore '04, '11

Melissa Buttrey and Mike Buttrey '75

Susan G. Byerley and William M. Byerley '75, '76

D. Harold Byrd, III and Diane Welch Byrd '88

Lee E. Byrd '86

Donn R. Byrne '62 and V. Anne Hine Byrne

J. Timothy Byrne and Melanie Byrne

Molly Byrne

William M. Bywaters

Charles (Sandy) L. Cabe '65

Jane A. Cabes and Robert L. Cabes, Jr. '91

Charles (Reed) Cagle and Donna Cagle

Dana D. Cagle and David P. Cagle '86

T. Randall Cain

Elyse Turkus Callaway '03

R. W. Calloway '55 (B.B.A.), '58 (J.D.)

Carmine J. Camerato, II '12

Geoffey C. Camp '98

Bill C. Campbell '74 and Virginia M. Campbell

Brett C. Campbell '86 and Suzanne J. Campbell

C. Vance Campbell, Jr. and Susan T. Campbell

Cynthia Campbell and Robert A. Campbell

Jane Campbell '75

Jeanne Campbell and Thomas C. Campbell

Mary Ann Herber Campbell '65 and Stephen J. Campbell '65, '68

David Campisi

Louise C. Camuto

Scott J. Canfield '83

Samuel M. Cangelosi '73 and Cynthia L. Cangelosi

Ross Canion '03 and Sarah Sengelmann Canion '03

Arlene S. Cannon and Gregory S. Cannon '79

William P. Cannon '87

Joseph E. Canon

Elizabeth Huckaby Cantrill '70 and Thomas H. Cantrill '70

Anne P. Capps and Jerry W. Capps '60

George (Ron) R. Carey, III '84 and Pamela Graham Carey '83

Clint D. Carlson and Nancy P. Carlson

Maureen Calloway Carnevale '86 and Richard A. Carnevale

Karen McCarthy Carney '82 and Mark C. Carney

Bette Barcus Carpenter '62 and Fred A. Carpenter

Carol Buddrus Carpenter '79 and Robert H. Carpenter '75

Johnny B. Carpenter '65

Ellen M. Carr and Walter G. Nollmann

Gregory W. Carr '79

Margaret A. Carr and Web Carr '66

Robert G. Carruthers, III '03

Debbie Carson

Kit Carson '04, '13

D. Joseph Carter, Jr.

Dee A. Carter and J. Dodge Carter '87

Donald J. Carter

Dorel P. Carter and John L. Carter '70, '73

Edgar L. Carter, Jr. '89 and Jill R. Carter

Gene Carter and Nancy Carter

Kimberly Knollin Carter '81 and Thomas E. Carter '80

Nora C. Carter

Thomas Smith Carter, Jr. '44

William Grant Carter '97

Ana M. Carty and Donald J. Carty

Betsy D. Carvelli '02 and Joseph Carvelli

Louise Carvey

Dede Weldon Casad '50

Travis M. Casey '10

Ashley Bowes Cash '94 and Clay C. Cash

Dianne T. Cash '66

Allen J. Cashin '01 and Catherine Zorger Cashin '01, '02

A. Baron Cass, III '66 and Darlene G. Cass

Joanne Leonhardt Cassullo '83

Dorothy R. Castle and John R. Castle, Jr.

Eric M. Castro '05

Jackie Caswell

Patricia Meeker Cather '52 and Robert D. Cather

Elliot R. Cattarulla and Karin Cattarulla

Christopher M. Cauble '02, '08 and Sarah Michelini Cauble '02

Valerie F. Cavanaugh and William T. Cavanaugh, Jr. '81

Nancy A. Cave and William E. Cave, Jr. '99

Matthew L. Cavey '95, '97 and Sara Burton Cavey '95, '97

Mr. and Mrs. Joseph L. Cawood

Blake V. Cecil '93 and Melinda Cecil

Robert V. Cecil '62 and Sandra Garland Cecil '64

Amanda McGregor Cejka '96 and Brian E. Cejka '96

J. D. Chalk, III and Sarah S. Chalk

Christopher P. Chambers '06, '08 and Joy (Nicole) Lazos Chambers '06

Drew R. Chambers '05

Katherine B. Chambers and William H. Chambers '88

Jamie L. Chambliss '02 and Matthew A. Miller '03

Hiram H. Champlin '82 and Janice L. Champlin

Victoria Lea Chaney '76, '77 and William B. Chaney '77

Cheryl Chantilis and Samuel J. Chantilis '83

Adel Chaouch and Maureen Donovan Chaouch '94

Daniel H. Chapman and Nancy R. Chapman

Dolores Johnson Chapman '69 and Phil Chapman

Robert T. Chapman '81, '86 and Vicki L. Chapman

David J. Chard

Deanna J. Charles and Richard A. Charles

Meredith V. Charron '05

Betty A. Chauvin
Richard M. Cheatham and Tracy Brooks Cheatham '84
Carolyn C. Cheatum and Don E. Cheatum '60
Felix Y. Chen
Jennifer Ferguson Cheney '90 and Michael T. Cheney, Jr. '91
Susannah B. Chester '04, '07 and Kyle M. Schindler '04
Angela B. Cheves and Brad E. Cheves
Brandi Phillips Chilian '98, '99 and Peter C. Chilian '97
Dewayne E. Chitwood '59 and Virginia Dabney Chitwood '57
Lawrence Cho and Amy Mecozzi Cho '98
H. Wade Choate '53
Josephine D. Choate and Mark P. Choate '79
Kyle W. Choate
Dawn Hart Christensen '81 and James L. Christensen
Marc P. Christensen and Seema G. Christensen
Aaron M. Christopherson '11
Natalie Chu and Wilson Chu '81, '84
Brian A. Chuck '96
Randy Cimorelli '99 and Wendy Cimorelli
John P. Cinelli and Karen S. Cinelli
Christopher A. Claiborne '94
Barbara Priddy Clark '77, '98 and John W. Clark, Jr. '60, '63
Courtney Clark and Jean Newman Clark '46
Cullum Clark and Nita Prothro Clark
Ellen Isaacs Clark '85 and Ray Clark '85
Gail Beasley Clark '68 and Robert H. Clark '68
James J. Clark and Katherine Murphy Clark '98
William Clarke
Douglas S. Clarkson '87 and Susan S. Clarkson
Andrew Clavenna
Carolyn W. Clayton and Christopher L. Clayton
Phillip G. Clayton '03
Rita Crocker Clements
Rick L. Clemmensen '76
Ryan L. Clemmensen '05
Carol Strain Clemons '75 and David J. Clemons '75
Julie A. Clifford and Wayne H. Clifford
Barbara H. Clifton and James R. Clifton
Jeanne Marie Ives Clossey '89
Jared T. Cloud '04
Rance L. Clouse
C. Tom Clowe, Jr. and Carla Conley Haynes-Clowe '74
Marshall P. Cloyd '64 and Robin Singleton Cloyd '80
Jennifer Tucker Clyde '85 and Robert A. Clyde '85
Thomas E. Coan
Ben A. Coats '05 and Jennifer Coats
Bonnie E. Cobb
Louisa Cobb and Tobin T. Cobb '88
Holly Oxspring Coburn '94
James M. Cochran and Kathi Deprato Cochran '10
Jerry Bywaters Cochran '58
Leslie Cocke and Thomas B. Cocke, Jr. '89
Shelly Codd and Thomas W. Codd, Jr.
Kelley B. Coe and Richard H. Coe '83
Janis P. Coffee and Roy C. Coffee, Jr.
Richard W. Coffman '77
Lee Coggan, Jr. '58 and Pat Coggan
Carol Gene Cohen and Howard S. Cohen '93
Michael D. Cohen
Richard S. Cohen '79
David I. Coia '13
Ann Cook Cole '63
Jeffrey W. Cole and Paula L. Cole
Joseph C. Cole, II '86 and Valerie L. Cole
Laurence Cole and Michelle H. Cole
Michael R. Cole and Serena Cole
Sam Cole
Prof. Alan B. Coleman and Janet Saville Coleman '81
Frances J. Coleman '81 and David R. Woodward '81, '86
George W. Coleman '63 and Jean W. Coleman
Martha Coleman and Russell F. Coleman
Walter C. Coleman, IV '01
Ryan Colich
Ellen A. Colket and James K. Colket
Brett A. Collard '07
Robert D. Collier
Ana Balboa Collins '87 and Paul J. Collins
Becky Grantham Collins '75 and Michael J. Collins '77
Bruce H. Collins '86 and Cynthia Collins
Calvert Keoun Collins '42
David N. Collins and Nina O. Collins
John M. Collins and Lori L. Collins
Richard H. Collins '69
Janet B. Colven and Thomas J. Colven, III '79
Robert (Chip) G. Colvill '84
Lisa Combs and P. Brett Combs '90
Alessandra Comini
Gus Comiskey, Jr. '62 and Karen Comiskey
Kelly Hoglund Compton '79
Lauren Thomas Compton '01
Pat Compton and Walter K. Compton '83
Jamie and Mike Condon
Martha Doss Conger '75 and William F. Conger '72
Ellen J. Conley and Stephen C. Conley, Sr.
Pam Conlin and Steve Conlin
Steven W. Conly
Frank Connally and Susan L. Connally
James Connaughton and Susanna Connaughton
Serena S. Connelly and Thomas C. Connelly
Anne A. Conner and Terry W. Conner
Carolyn S. Conner and David C. Conner
Janie Sandall Conner '75 and Paul K. Conner, Jr. '52
Christi S. Contreras and Robert E. Contreras '09
Anne Fletcher Conwell '80 and Melvin D. Conwell
Anne B. Cook and Bryan Cook
Ashley Lehman Cook '00, '06 and J.R. Cook
H. David Cook and Penny Tower Cook '76
Louise Rimmer Cook '56
Mary M. Cook
Sam B. Cook
Janie D. Cooke and Paul M. Cooke, Jr.
Clay E. Cooley and Lisa C. Cooley
Reagan Coon and Susan Brake Coon '68
Charles S. Cooper '00
Elliott T. Cooper '05
Kathleen Cooper and Ronald J. Cooper
Kathryn A. Cooper '14
Kenneth H. Cooper and Millie Cooper
Paul Cooper and Vickie L. Cooper
Robert O. Cooper '52 and Shirley Burns Cooper '51
Susan Mack Cooper '92, '96 and Thomas (Chris) Cooper '92
Susan Smith Cooper '62 and William R. Cooper '58
Connie Copley and Edward A. Copley, Jr. '57, '60
Alexandra P. Andersen Coquoz '11 and Yann B. Coquoz '09
Ana I. Cordero and Patrick Cordero
Rufus P. Cormier, Jr. '70 and Yvonne Clement Cormier '70
Todd M. Cornelius '00
Michael A. Correll '06 and Tori Correll
Leo F. Corrigan, III and Susan Bentsen Corrigan '78
Leo F. Corrigan, IV '06
Kathy Cothrum
Mark A. Coultas '04 and Stephanie Coultas '05
Mary L. Countiss and W. F. Countiss '70
Carla Woltemath Courtwright '87 and Gregory S. Courtwright '87, '90
Jeffrey T. Courtwright '82
John D. Cousins '77 and Kristin Braim Cousins '77
William R. Cousins, III
Mary Culligan Covington '81 and Richard L. Covington '80, '83
Camilla F. Cowan '72
Cherie Cowart and Richard W. Cowart, Jr. '78
Berry R. Cox and Jeanne Tower Cox '78
Bonnie S. Cox and Rody P. Cox
Edwin L. Cox '42
Evelyn Cox
Glenn A. Cox, Jr. '51 and Veronica Martin Cox '51
Howard J. Cox '49
John R. Cox and Susan E. Cox
Kristen M. Cox
Martin S. Cox '75, '78
Meryllyn Rosen Cox '53 and Truett Cox
Jennifer Craft and Matt R. Craft '90
Ann Lacy Crain, II and Joseph L. Galloway
B. Walter Crain, III '72 and Mary M. Crain
Bluford W. Crain, IV '05
Kelty E. Crain and Rogers L. Crain
Lawson M. Crain '11
Nathan E. Crain '92
Guy R. Crane and Katherine DiMatteo Crane '78
Celia Whitfield Crank '83 and James F. Crank '81
Angela Crates and John M. Crates '88
Michael E. Craven '92
Keith R. Crawford '81 and Sally W. Crawford
Mary Anne Sammons Cree '51
Carter Creech '60, '63
Bob L. Crews, Jr. '77 and Peggy Ann Crews
Sara Fraser Crimson '65
J. David Criss '96
Charles S. Cristol and Geraldine P. Cristol
Mark E. Crites '84 and Martha May Crites '85
Steven M. Croce '09, '10
Dodee Frost Crockett '03 and William B. Crockett, Jr. '05
John W. Croft and Kathryn G. Croft
Adriane E. Crosland and Anderson B. Crosland
Joe D. Cross, Jr. '79
Barry F. Crossman and Nancy F. Crossman
Joel N. Crouch '85 and Tamara Degrazier Crouch '85
Susan D. Crouch
Barbara Hunt Crow
Daniel H. Crow '12
Harlan R. Crow and Katherine Raymond Crow '94
Kathryn Clarke Crow '82 and Michael L. Crow '82
Michael M. Crow '85
Nancy Crow '65 and Jack F. Sanders '64
Shirley Williams Crow '82 and Stuart M. Crow
Maggie M. Croxville and W. David Croxville '96
Christopher T. Crum '05 and Erin B. Crum
Clayton M. Crum
Gary T. Crum '69 and Sylvie P. Crum
Ken Crumley
Amy W. Cuccia and Richard A. Cuccia, II '92, '98
G. Mark Cullum '69 and Sally Grayson Cullum '79
Lee Cullum '61
Gina Robeen Culpepper '93 and Thomas A. Culpepper '86
Jane Thaggard Cumiskey '71, '88 and Michael R. Cumiskey '71
Nelson B. Curnes and Suzanne Jackson Curnes '07
Frederick G. Currey, Sr. and Marjorie Lucas Currey '55

Billie Faye Curtis and Harold R. Curtis
Ernest M. Curtis and Phyllis Curtis
Linda Curtis and Steven R. Curtis '82
C. David Cush '82, '83
Linda Pitts Custard '60, '99 and William A. Custard '57
Mason S. Custard and W. Allen Custard, III '85
Michael T. Daggett and Sharon Lord Daggett '72
Joseph N. D'Agostino and Kathleen R. D'Agostino
Frances A. Moody-Dahlberg '92 and Kevin L. Dahlberg
Kristi L. Dallas and Terry R. Dallas
Alison Gentry Dalton '01 and James (Ryan) Dalton '01
Carol Cook Dalton '85 and Samuel P. Dalton
Emiley C. Daly and Robert C. Daly
John T. Daly and Kimberly S. Daly
Helene D. Dameris and Peter T. Dameris '82
Sarah Gunn Dameris '88 and Thad T. Dameris '83
Christopher P. Damianos and Tracy Osbourne Damianos '84
Barbara Schrade Daniel '66
John F. Daniel, Jr. '69
Thomas O. Daniel '74
John S. Daniels
Robert S. Dannals and Valerie Dannals
Nancy Davidson Danner '62 and Richard G. Danner, Jr. '62
Beverly A. Dannis and Charles G. Dannis '71
Michael D. Danser '11, '12
Steven Dapper
Willa Ann Stone Darr '52
George N. Dart and Karen A. Dart
Barbara S. Daseke and Don R. Daseke
D. Michael Daves '63 and Patricia M. Daves
James R. Davey and Janice Davey
Mary Haney Davidov '93 and Thomas C. Davidov '92
Richard M. Davidovich '09
A. Dean Davis '82 and Laura Davis
Alan K. Davis
Cathy J. Davis '77 and Edwin W. Davis '73, '78
Christa Davis
Daniel M. Davis '54
Edwin J. Davis, Jr. '68 and Marilyn J. Davis
Elena Guerra Davis '00 and Peter F. Davis
Heather L. Davis and Robert D. Davis '93, '04
Laura Davis
Louise D. Davis and Malcolm H. Davis '96
Matthew F. Davis '90 and Sarah B. Davis
Remy P. Davis '03 and Ryan Davis
Sally Ann Kay Davis '56 and W. Richard Davis '56, '58
Sara Davis and Stacey W. Davis '91
Arlene J. Dayton and John W. Dayton
Aart J. De Geus '85 and Esther J. De Geus
David Dean and Jean Blakney Maier Dean '81
George R. Dean '79 and Shelley Dean
James N. Dearien, II '84 and Julie M. Dearien
William J. Dearien
Darwin Deason
Holly Kee Bock-Deason '85 and Douglas R. Deason
Ashley Deatherage '07, '08
Chandrima Deb '83 and Raj Deb
Diane C. DeBease and Mark F. DeBease
Randall C. Decker '08
Nancy McMillan Dedman '50
Rachael Redeker Dedman '96 and Robert H. Dedman, Jr. '80, '84
Paul L. Dees '76, '79
Everett (Lee) DeGolyer, III '80
Elizabeth DeLaney and Joseph B. DeLaney '73, '80
Darleene White DeLee '53
Tina Deljavan '08
Larry Delzell '72 and Paula Christian Delzell '73
Katherine Q. Denham
Charron Ramsey Denker '56 and Peter J. Denker
Ellen D. Dennis '80, '87
Steven B. Denson and Kathy Valentine
A. L. Dent, III '69, '73 and Phyllis Dent
Michael G. Denton, Jr.
Patrick DePole and Rebecca J. DePole '06
Elizabeth Depumpo and Joseph F. DePumpo '93
Benjamin P. Derryberry
Hemang A. Desai and Sejal Desai
Denise M. DeSantis and Ernest M. DeSantis
Mary A. Detmering and Timothy J. Detmering
Daniel W. Deupree, III and Marilyn McGuffin Deupree '63
Brian DeVoss '00 and Nicole M. Gonzalez
Matthew Dewire
Nolan Dewire
Michael J. Di Loreto
Claudia K. DiAndrea
Julie H. Diaz and M. Andres Diaz
Cameron Canfield Dickenson '84 and Mark P. Dickenson '79
Kathleen R. Dickey and William J. Dickey, Jr. '68
Maurine Petty Dickey '67 and Roland R. Dickey '69
David W. Dickson
Kenneth M. Dickson '55, '58, '75 and Mary Jane Ramsey Dickson '67
Paul D. Diemer '86 and Sheri Forbes Diemer '86
Bryan L. Diers '78 and Leslie Diers
Adrienne M. Dillard
Alex Dillard and Cannell Dillard
Annemarie C. Dillard
J. Michael Dillard and Lynn K. Dillard
Mandy Dillard and William T. Dillard, II
Heidi Dillon and William R. Dillon
Dan Dinges
Christopher J. Dinsdale and Joy L. Dinsdale
Thomas P. DiPiero
Sammy G. Dishman, Jr.
Abha Singh Divine '89 and James S. Divine '89
Dennis O. Dixon '66, '68
J. Reagan Dixon '68
Jason K. Dixon
David E. Dobbs '84, '88 and Deborah L. Tittle-Dobbs
Allen J. Dogger and Barbara Dogger
Betty O. Doke and Marshall J. Doke, Jr. '59
Leslie List Doll '86 and Robert C. Doll
Anthony W. Dona '81 and Lillian Dona
Robert J. Donato '84
C.J. (Don) Donnally, Jr. '67, '68 and Carol G. Donnally
Barry B. Donnell '61 and Johnelle M. Donnell
Carolyn J. Trimble Donnell '04 and Dustin B. Donnell '04
Mark R. Donnell '78 and Sheryl Donnell
David S. Donosky '90 and Elizabeth Grayson Donosky '81
Patsy Miller Donosky '57
Joseph M. Dooley, III '83 and Paige Jacobi Dooley '84
Robert K. Dooley
M. R. Dorey
Barbara L. Dorff and James (Jim) E. Dorff '72
Douglas E. Dormer, Jr. '96 and Hillary R. Dormer
Russell W. Dorn, Jr.
Frank D. Dorr, Jr. '72
Katherine Dillard Dorr '99
Lemuel L. Doss, Jr. and Mary S. Doss
Julie F. Douglass and Mark S. Douglass
John J. Dowd, III and Tina M. Dowd
John D. Dowdall
Dan M. Dowdey '58 and Dianne Dowdey
Daniel Drabinski
Cheryl D. Drayer and James F. Drayer
Karen C. Drayer and Phillip M. Drayer
Ellen C. Dreyer and Scott E. Dreyer
James E. Driscoll '62 and Peggy Driscoll
Jeffrey A. Dritley
Ronald A. Dubner '64, '67, '68 and Terye Bock Dubner '67, '69
Vivian Noble DuBose '77
Craig J. Duchossois '67, '68 and Janet Jackson Duchossois '66
Wiley (Bert) Duckett
Diane McMillan Duckworth '70 and Everett T. Duckworth '69
Fritz Duda and Mary Lee Duda
Michael C. Duda '11
Judith A. Dude and Kenneth M. Dude
Diane Johnson Duff '80 and Thomas B. Duff '80
Jeremy C. Duffie '00
Jonathan C. Duffie and Judith Duffie
Jeston B. Dumas '96 and Rebecca Dumas
Krista Johnson Dumas '81 and Michael R. Dumas
Laurie Duncan and Phillip W. Duncan '84, '97
Thomas G. Dundon '93
Angie Dunk and W. Kirk Dunk '91
Allison Morgan Dunklin '08
Bill Dunlap and Deborah Dunlap
Candise B. Dunleavy and Kevin B. Dunleavy, Sr.
Frank M. Dunleavy '71 and Susan Dunleavy
Judith A. Dunn '77
Laurie Mitchell Dunn '88
Rogge Dunn '79
Carolyn F. Dunnigan and David R. Dunnigan
Douglas Dunsavage
Glenn L. Duphorne '65 and Martha Duphorne
Robert W. Dupuy and Virginia H. Dupuy
Don W. Duran '69, '72
Kenneth W. Dusek '60 and Ruth Ann Elmer Dusek '64
Bren K. Duvall and William C. Duvall, Sr.
Ann W. Dyer and W. Robert Dyer, Jr.
Jason R. Dyer '05 and Kristi Rampacek Dyer '95
Joseph C. Dyoub '83, '87 and Louise Dyoub
Suzanne M. Eades '91, '92 and Thomas H. Eades '79
Bruce Earland
Richard W. Earthman '98
Christy Gentry Echols '81
Knoxie Chapin Edmonson '69, '75 and Robert S. Edmonson '71
Carole Busacker Edwards '67 and Marshall B. Edwards '67, '68
George D. Edwards '07, '08
James (Randy) Edwards '83
Martha Fuller Edwards '76 and T. Mark Edwards '73, '76
Julie A. Eggers and William (Chip) H. Eggers, Jr.
Robin McMillion Eiland '81 and William C. Eiland
Barbara Traeger Einspruch '61 and Burton C. Einspruch '56, '58
Betsy Eiseman and Richard D. Eiseman, Jr.
Carlyn Lang Elder '57, '67
Clayton L. Elder '95, '08 and Jodie Elder
John P. Eliot and Melissa Kintzele Eliot '83
Jeffrey S. Ellerman '81 and Pamela Ellerman
Robert Elliott
Charlotte S. Embody and Derek S. Embody
William R. Embody '14
Laurence J. Embree '87, '00
Gayle N. Embrey
Lauren M. Embrey '80 '06
Charlotte Emery and Gene H. Emery
R. Cameron Emmott, Jr. '69
George A. Engelland, III '68 and Nancy H. Engelland
Dorothy H. England and Gordon R. England
Julie S. England and Robert England

Gregory L. Engler '86 and Monica L. Engler
Bess Fraser Enloe '60 and R. Ted Enloe, III '64
Jason M. Enloe '96
Craig T. Enoch '72, '75 and
Kathryn Barker Enoch '73, '77
Elizabeth Enstam and Raymond A. Enstam
David M. Epstein and
Delores Danner Hawkins-Epstein '78
Jeffery R. Erxleben '00 and
Katherine Powell Erxleben '00
Joseph D. Esau '12
Heather Holmes Esping '93 and
William P. Esping '91
Robin G. Esserman and
Sander L. Esserman '76
Catherine Estrada and Robert A. Estrada
Brett H. Estwanik and Britt Moen Estwanik '04
Kathryn S. Etcheverry and
Lance S. Etcheverry '90
Deric S. Eubanks '98 and
Emily Rogers Eubanks '98
J. David Evanich '89 and
Meaghan B. Evanich
Andrea Zafer Evans '88, '06 and
Cameron S. Evans
Doris Evans
Gary C. Evans
Linda P. Evans
Nanette Vallecillo Evans '88 and
William R. Evans
Pamela Bargiames Evans '76 and
Roy G. Evans
Stephen G. Everbach and
Suzanne Hebert Everbach '84, '89
Cathryn Kirkhuff Everest '11 and
Chris N. Everest '11
Chip I. Everest, II '79 and Gayle N. Everest
Eric H. Everett '94 and Jennifer Everett
Barbara H. Everheart and
William E. Everheart, II '67
Hettie E. Everitt and William S. Everitt '72
Maynard F. Ewton, Jr.
Carolyn G. Fackler and Robert J. Fackler '82
Diane Lathrop Fadley '81 and
James A. Fadley '79
Richard G. Fagin
Diane Faigh and Larry P. Faigh '80
David L. Fair '63, '65 and Robin A. Fair
John H. Falb '67, '69 and
Maria D. Sonudo-Falb
Elizabeth W. Farmer
Dawn M. Farrell and Stephen C. Farrell
June Farrell and William F. Farrell, Jr. '53
Jason M. Faucett '00
Larry R. Faulkner '66 and
Mary Ann Jordan Faulkner '65
Neal J. Faulkner '91, '94
Robert L. Faust '60
Jeanne M. Favrot and Stephen R. Favrot
Leo M. Favrot '66 and Veronica Favrot
Brooke A. Fawcett '07
Gerald W. Fawcett '13
Walter R. Fawcett, III and
Michelle Forsythe-Fawcett
Jennifer Francis Fearon '83 and
Robert S. Fearon
Gary A. Feather '87 and Lisa M. Feather
Katie D. Featherston '05
Christine Fee and Kevin Fee
Gretchen Feemster
Alan D. Feld '57, '60 and Anne S. Feld
Charles S. Feld and Cindy Feld
Cynthia S. Feldman and
Robert L. Feldman '77
Lee Ann S. Fennessy and
Richard R. Fennessy
Mike and Nancy Fenton
Hannah B. Ferguson '00, '03 and
Searcy M. Ferguson, III '00
Jane W. Ferguson and Robert A. Ferguson '66
John W. Ferguson '64 and
Sherry A. Ferguson
Anthony S. Fernandes '91
Raymond R. Fernandez '78, '82 and
Mary Jo Vida-Fernandez '82
Philip Ferrant
Eric F. Fess '75 and Patricia Wallace Fess '75
Evan B. Fetter and Rachel Fetter
Melissa and Trevor Fetter
Deidra J. Fettinger and George M. Fettinger
Susan Fiala and William E. Fiala
Anna Jones Fiascone '05 and
Nicholas A. Fiascone '02
Ann Coleman Fielder '89 and
Darwin L. Fielder, III '12
Allison L. Fields and Jay D. Fields '99
Vince H. Fields '86
Brian E. Finch '89
David T. Finley and Linda A. Finley
George A. Finley, III '62 and Phyllis Finley
Mark F. Finn
Steven C. Finn '80
Mary C. Finney
Clifford R. Fischer '81 and Gail C. Fischer
Stephanie S. Fischer '05, '10
Susan S. Fischer
Charles S. Fish '91 and Susan L. Fish
Becky Rose Fisher '86 and Bryant R. Fisher '85
Colin M. Fite '84
Lida (Libby) E. Fitzgerald and
Thomas M. Fitzgerald, III
Lucy Fitzgerald and Philip T. Fitzgerald '91
Robert F. Fitzgerald, III '01
Colin E. Fitzgibbons '10
Edward M. Fjordbak '69, '86, '99 and
Sharon Lee Koon Fjordbak '86, '89
Ann Adams Flaherty '78 and
William H. Flaherty
Dan L. Flanagan '72
Jennifer Gelety Flanagan '82 and
Martin L. Flanagan '82
Lilian M. Fleming and Porter F. Fleming
Alexis D. Fletcher '01
F. Barron Fletcher, III and
Rebecca Enloe Fletcher '92
William P. Fletcher, III '09
Gale Florence and Mike E. Florence, III '86
Michael D. Flores '71, '76
Ellen Hunt Flowers '74 and
Paul W. Flowers '74
Glenn D. Floyd and Kirby Dobbs Floyd '86
Joe W. Fly, Jr. and Mary H. Fly
Charles W. Flynn, IV and Jenifer B. Flynn
J. Kevin Flynn '72, '75
Gayle D. Fogelson '57
Olamaie G. Fojtasek and
Randall S. Fojtasek '85, '90
Margaret Dalton Folsom '49 and
Robert S. Folsom '49
R. Steve Folsom '81 and Sharon Folsom
C. Craig Folsom '66, '69
Ann Jacobus Folz '50
Nancy M. Fomby and Thomas B. Fomby
Addison E. Fontein '14
Frederick W. Foote, II '81 and Jill M. Foote
Kerrie Vaughan Forbes '93 and
W. Ross Forbes, Jr. '93
Gerald J. Ford '66, '69 and Kelli Olsen Ford
John R. Ford '56 and Nita C. Ford
Lee H. Ford
Herschel V. Forester '52
Bethany P. Forfang and Bjorn Forfang
Michael S. Formanek '08
Carol Tate Forrester '65 and
Robert D. Forrester
Heather Zrubek Forteith '98 and
William Forteith
Jane Fortenberry '77
Beth E. Foster and David H. Foster '80
John R. Foster and
Lynn Eckersley Foster '78, '84
Julie Foster and Walter C. Foster '79, '80, '82
Charlene S. Fowler and Dennis C. Fowler '00
Sarah H. Fowler
Ann Fox '79, '80 and Randall Underwood
Bill Fox, Jr. and Cynthia R. Fox
John (Nick) N. Fox, III '81
June Moore Francis '58 and
Louis D. Francis '57
Kristi Smith Francis '81 and
William D. Francis '80
Margie Francis and Raymond E. Francis '64
Mary A. Francis and Robert C. Francis '65
Diane Folsom Frank '72, '75 and
Robert J. Frank
Jonathan G. Frank and Margie A. Frank
Richard M. Frank and Tiffany G. Frank
Kay Rapoport Franks '77
Cookie Kuykendall Frazar '68 and
Richard D. Frazar '67
Brittany Dewan Frazier '08, '09 and
James H. Frazier, IV '08, '09, '12
Charles P. Fredrick '59 and Joy Fredrick
Gail M. Freeman and William T. Freeman
Jerald W. Freeman, Jr.

Diane R. Freres and Theodore K. Freres
Jack L. Freudenfeld, Jr. '73
Becky A. Frey '82
Deborah L. West-Fricke and
Fred J. Fricke, Jr. '64
J. Ed Frieze '81 and
Maureen Gehan Frieze '84
Peggy Croke Fry
John R. Frymark '77, '78 and
Tamara Frymark
Anne S. Fuchs
Katherine M. Fullam '01 and
Shawn P. Fullam '96
Christopher P. Fuller and
Elizabeth Kirby Fuller '89
Sandra T. Fuller and Victor L. Fuller
Jerome M. Fullinwider '51 and
Leah Y. Fullinwider
Betty Ann Yarrowborough Fults '72
Hideaki Funatsu '82, '84 and Kazuko Funatsu
Carol O. Funk
Joe Funk '44
Marshall Funk '71 and Michelle Funk
Mark Fuqua '84 and Melissa McCleskey
Heather Elmore Furniss '82 and
Todd A. Furniss
Bernadette T. Furrate and
James T. Furrate, Sr.
Maura M. Gaenzle and
Richard W. Gaenzle, Jr.
Mary W. Gaertner and
Theodore H. Gaertner '67, '74
Cheryl R. Galka and Frank R. Galka
George Z. Galloway '80 and
Lein D. Galloway
Mark A. Galyardt '88 and Susan D. Galyardt
Andrew J. Gamble and Carol U. Gamble
David Gamble
Ted L. Gambordella '11
Edward M. Gangi '87
Azar P. Ganji and Darab (Rob) Ganji '88
Delia I. Garced and Luis M. Ramirez
Michael H. Garcia '79
Cynthia Gardner and
W. Whitfield Gardner '85
Douglas C. Gardner '85 and Kelly H. Gardner
Gregory D. Gardner '91
James W. Gardner '75 and Terry J. Gardner
Lawrence F. Gardner and
Lisa A. Gardner '05
Linda L. Gardner and W. Fred Alsup
Mark R. Gardner '06
Dorothy Jackson Garland '46
Charles B. Garren and
Michele Tedford Garren '87
Brill Garrett and Jason C. Garrett
John W. Garside, Jr. and
Miranda Johnson Garside '90
John S. Gart and Martha N. Gart
Kimberley D. Garton and
Philip A. Garton '84
John C. Garvey '63 and Linda F. Garvey

Joshua L. Gary '01 and Kristen Cruikshank Gary '01
Ray J. Gary
Nicholas A. Gaspard '00
Ann Gattuso and Bob Gattuso
Jerry W. Gauthier '84 and Polly Gauthier
Alan B. Gearing '98
Bobbie L. Geary and Wesley V. Geary '58
Bill Gebhard and Cathy Gebhard
Barbara Sorensen Geer '91 and Jason W. Geer '91
Lori Dingwall Geer '85 and Rodney P. Geer '84
Michael E. Geisler '85 and Stacy L. Geisler
Russell Gentry
Arthur L. George '90 and Gwendolyn D. George
Nancy Kay George and Zola L. George '81
Christopher J. Gerard '03
Joan L. Germany '78
Courtney Sartor Gesualdi '08 and Nicholas J. Gesualdi
Bert A. Getz, Jr. '89 and Susan Getz
Joseph J. Giangiulio and Margaret Giangiulio
Mary M. Gibb '09, '11
Deborah O'Neal Gibbins '87 and Robbin C. Gibbins
Linda Harris Gibbons '58
Ann Park Roberts Gibbs '66 and James R. Gibbs '66, '70, '72
Judy and Jim Gibbs
Kathleen M. Gibson and Robert E. Gibson '81, '82
Patricia Gibson
Rex H. Gibson '85, '88
Cecile A. Gideon and Clarence J. Gideon, Jr.
Charles J. Giglio and Kim B. Giglio
Jo Gilbert and Richard W. Gilbert
Alasdair G. Gilchrist and Clara Kilgore Gilchrist '67
Shadi Gilke '06
Ashton N. Gillespie
Diane M. Gillespie and Scott D. Gillespie
James A. Gilligan and Julie Jeans Gilligan '83
Lionel E. Gilly '39, '49, '53 and Phyllis Gilly
Shannon Kelly Gilmour '89
Steve Gilster
William E. Gipson '45
Joanne K. Giaros and William P. Giaros '70
Doyle D. Glass '84, '88
Jon L. Glass
Myra Best Glass '56
Timothy A. Glassco '97
C. D. Andrew Glassford
Robert M. Glaze '67
David W. Gleeson '65 and Sharon Knowles Gleeson '68, '69
Carol P. Glendenning and Don M. Glendenning
Ann McConnell Glynn '67 and James E. Glynn '75
Bill J. Goforth '70 and Brenda L. Goforth
Donna J. Goldberg and Harry I. Goldberg
Kenneth E. Goldberg and Sherry J. Goldberg
Bob J. Golden '58 and Marla Golden
Jose E. Gomez
David L. Gonzales and Jane N. Gonzales
Martha (Stormy) Byorum Good '70
Glenna M. Goodacre and C. L. Mike Schmidt '62, '65
Mitchell R. Goodman '09
James P. Goodnight and Margaret F. Goodnight
Diane Goodwin '73 and J. Rush Pierce, Jr. '73
Donna Goodwin and John W. Goodwin '74
James P. Goodwin '79, '85
William H. Goodwin, III and Crystal Hickman
Tony Goolsby and Topsy Tannery Goolsby '65
Bradley M. Gordon '92
Jeffrey A. Gordon
Katie Hutchison Gordon '86 and Scott S. Gordon
Matthew C. Gordon '03
Bella Davidov Goren '86 and Garry L. Goren
Coleen M. Gorman and Joseph T. Gorman, Jr. '78, '81
Kyle D. Goss '05 and Margot Allen Goss '05
Randall G. Goss '76
Randall J. Goss '73, '74 and Rhonda Bonham Goss '73
Ashley N. Gotovac and Robert Gotovac, Jr. '85
Debra M. Gotovac '82
Nancy H. Gottsacker and Stephen P. Gottsacker '85
Sherrie Schwahn Gottsacker '81 and Timothy J. Gottsacker '81
Marley Wing Goudge '10 and Robert Goudge
Jo A. Goyno '87, '90 and Joe R. Goyno
Clare Golden Grable '65 and Jerry L. Grable '62
Martha Hallman Grable '68 and Robert C. Grable '68
Konrad W. Grabowski '89
Brian W. Gracie and Regina M. Gracie
James P. Graham '70 and Pamela Loaring-Clark Graham '72
Darren M. Grahs '09 and Margaret George Grahs '06
Joseph (Jody) M. Grant '60 and Sheila Peterson Grant
Kal Grant '88, '00
Catherine Hermann Gravel '89 and Michael M. Gravel
David A. Gravelle '69, '71 and Linda Lapp Gravelle '69, '79
Priscilla Davis Gravely '63 and Warren L. Gravely, Jr. '63
Jacquelyn Hilger Graves '40
James E. Graves, Jr. '03 and Melanie W. Graves '03
John E. Graves '64 and Lynne Sternberg Graves '64
Daniel M. Gray '93 and Elizabeth Smith Gray '98
Bennett P. Grayson and Deborah Lee Grayson '91
Brandon J. Green '08
Colin J. Green
Curtis R. Green '95, '98
Debra F. Green and Mark M. Green '84
Debra J. Green and Eric C. Green '76
Dianne Warren Green '70 and William L. Green '69, '72
J. Cannon Green '00 and Paige Green
Kelly Green and Norman N. Green
Lara C. Green '10
Marla M. Green and Richard J. Green '77
Susan S. Green and Tommy L. Green '68
Scott T. Greenbauer and Tammy A. Greenbauer
Jonathan S. Greene '96
Robert B. Greenwood '67 and Sharon L. Greenwood
Guion Gregg, III and Shelley Gregg
Gina Glenn Gregory '90 and J. S. Gregory '90
Nigel L. Greig
Connie Grenley and Henry W. Grenley '67, '69
Louise H. Gresham and Thomas G. Gresham '80
Mark C. Griege '81 and Peggy Griege
Alison Ream Griffin '98
James R. Griffin '86 and Sheila C. Griffin
Jerry L. Griffin '67
Antoinette Griffith and Michael A. Griffith
Balie J. Griffith '53 and Beverly J. Griffith
Stephen B. Griffith '89
David M. Grimm '83, '88 and Elizabeth Sanders Grimm '89
Lawrence S. Grimm '92
Paul Grindstaff
Mildred Henderson Grinstead '54
Bonnie Free Grisz '82, '85 and Michael Grisz
Charles S. Groeschell '10
Brett E. Grossman '94
Brian Grove and Charlotte Grace Grove '89
Dawn Carney Grove '84 and Tobin C. Grove '83
Helen K. Groves
William E. Groves '57
Diane Bucy Gruber '78 and G. Michael Gruber '78, '81
William H. Grumbles '71 and Julia S. Grumbles
Jeri D. Grunnah and Robert J. Grunnah '66
Stacy Gu and Jimmy Wang
James H. Guildford and Lizet A. Guildford
Charles L. Gummer and Cindy M. Gummer
Richard A. Gump, Jr.
George R. Gunn '82 and Rebecca Rose Gunn
Gerald Gunn
Jeffrey P. Gunst '99
Puneet M. Gupta
Ann Gurley and D. Gene Gurley, Jr. '99
Stephanie W. Gurley and William Q. Gurley, Jr.
Jim J. Gutierrez '06 and Lauren Smith Gutierrez '07
Kristine M. Gutzman
David J. Guzan, Jr. '90 and Trina C. Guzan
Stephen W. Gwinn '86, '90 and Tina M. Gwinn
Dolph V. Haas '84
Lisa Dechert Haayen '01, '11, '14 and Richard J. Haayen, III '01
Jan Fischer Haberer '83 and Randall J. Haberer
Rich Haberman
David J. Haemisegger and Nancy A. Nasher
Brice M. Hafner '10 and Mary Summers '10
Sami C. Hage '12
Carol Graham Hairston '65 and J. Tom Hairston, Jr. '55
Jeremy L. Halbreich and Nancy Strauss Halbreich
Charles S. Haley '12, '13
David C. Haley '85 and Lori K. Haley
John M. Haley '64 and Margie Jackson Haley '67, '68
Robert W. Haley '67 and Stephanie Keehn Haley '68
Steven A. Haley '69 and Susan P. Haley
Bro L. Halff '68
Andrew C. Hall '98 and Mary Helen Tinnerman Hall '98, '99
Carlene Barrett Hall '68 and William A. Hall '67, '68
Charles W. Hall '54, '59 and Mary Louise W. Hall
Cheryl Marchus Hall '73 and John A. Hall '71, '73, '79
Craig Hall and Kathryn W. Hall
Dana Hall and Seth W. Hall, Jr. '96
David M. Hall '81 and Dawn Renzetti Hall '81
M. Kyle Hall '87
Margaret Schloss Hall '80 and Perry B. Hall '77, '81
Fanchon Hallam and Howard P. Hallam '80
Bryan R. Halley '99
John R. Halliburton '64 and Julia Halliburton
Gayle M. Halperin and James L. Halperin
Douglas C. Halverstadt '82 and Kathleen Lasier Halverstadt '83
Loren T. Halverstadt, Jr. '79 and Nancy C. Halverstadt
Rhiannon K. Hamam '10
Adam J. Hamilton '88 and Lavon M. Hamilton
Alan J. Hamilton and Lisa B. Hamilton '09
Andrea Hamilton '89 and Scott F. Wendorf '90
Carolyn Waters Hamilton '69 and George M. Hamilton, III '67, '70
Gayle K. Hamilton '49 and Gloria Hamilton

Gordon H. Hamilton, III '84 and Ann M. Hamilton

Robert A. Hamilton, III '14

Sondra Aughtry Hamilton '64

Debra Hamlett and Kenneth M. Hamlett, Jr. '69

Gretchen Phillips Hamm '67 and Ralph C. Hamm, Jr. '66

Alexandra L. Hammack '10

Gloria Slaughter Hammack '52 and John A. Hammack

Ann H. Hamman

Beverly Kuck Hammond '72 and Gary A. Hammond '72

Jeff M. Hammond

Terri L. Hammond '73

Jennifer Hampton and John Hampton

Timothy J. Hampton '02

Jian Han

Jill R. Hance and R. Larry Hance '77, '80

Jonathon K. Hance '05 and Lydia C. Hance

Barry E. Hancock '89, '93 and Margaret Augur Hancock '94

Jason B. Hancock '04

Lani R. Hancock and Wayne Hancock

Steve A. Hancock '78

Kathleen Cruzcosa Hanifen '82 and Matthew A. Hanifen

Lynn Hanks and William R. Hanks '76

Tom O. Hanks '80

Bonnie Moore Hanley '80 and Mark D. Hanley '78

Don R. Hanmer and Penelope M. Hanmer

Gary W. Hannenber and Ruth C. Hannenber

Diana E. Hannes and Martin R. Hannes

Ashley W. Hanrahan and Marc P. Hanrahan

Garrett Hanrahan '93, '01 and Kimberly Twining Hanrahan '92

Alison R. Hansen

Gene D. Hanson '75 and Jody V. Hanson

Elizabeth W. Harbison and Keith S. Harbison

Keith W. Harbison

Lillie M. Hardcastle and Thomas J. Hardcastle '53

Tisha R. Hardcastle and William R. Hardcastle, Jr. '89

George W. Hardie '76 and Susan C. Hardie

Susan Smith Hardie '99 and Thornton Hardie, III

Paul E. Hardin '82 and Susan Hardin

John W. Hardt '42, '46 and Martha Carson Hardt '42

Heather E. Hargett '11

Tracy L. Harker '71 and Tamara L. Steffens

Scott L. Harmeling '98

John F. Harper '68 and Laurie Spencer Harper '71

Howell D. Harralson '68 and Nancy Houseman Harralson '68

Darren S. Harrington '93

Ann Reilly Harris '74 and James B. Harris '75

C. Christopher Harris '77 and Katherine K. Harris

Gavin B. Harris '95 and Lisa Harris

Jeannette M. Harris and Mark E. Harris

John B. Harris '08

Jonathan M. Harris, IV '87 and Kristin C. Harris

Sarah Adams Harris '01 and Tom Harris

Terry E. Harris

David E. Harrison '61 and Gay Sanders Harrison '61

Dennis Harrison and Susan E. Harrison

Donald L. Harrison, Jr. and Patricia Buddendorf Harrison '85

Juli Callan Harrison '70, '72 and Robert D. Harrison '70, '73

Katrina B. Harrison and Thomas Harrison

Lara Wilhelm Harrison '01, '05 and Stephen M. Harrison '03, '09

Lyndall F. Harrison '82 and Christine Schwyn Harrison '82

Michael S. Harrison '87 and Nicole P. Harrison

Allison H. Hart and Richard L. Hart

Kimberly V. Hart and Robert S. Hart '85 '87

Linda W. Hart '65 and Milledge A. Hart, III

Thomas A. Hartland-Mackie

Anne M. Hartnett and James J. Hartnett, Jr.

Fred C. Hartnett '91, '94 and Nancy M. Hartnett

Jay D. Hartnett '90

Lisa Hasday and Joshua C. Tate

Irene H. Hashfield and Paul Hashfield '63

C. Robert Hasley, Jr. '77, '78 and Sharon E. Hasley

David K. Haspel '72

Debra Young Hatch '80 and Richard J. Hatch, Jr.

John W. Hatcher, Jr. '82 and Leslie Hatcher

Annette Havens and James B. Havens '63

Edwin H. Hawes, II and Julie Butler Hawes '93

Eileen Hawk and Thomas P. Hawk '72

Anne Stewart Hawkins '70 and Robert L. Hawkins, III '67, '69

C. Michael Hawn and Collyn S. Hawn

Houston E. Hayden '02

John T. Haydock '14

K. Jeffrey Hayes '83 and Paula White Hayes '84

Tyler S. Hayes '14

Steven Hays

Gayle Hayter and Robert L. Hayter '75

Sally Evans Hayward '70, '74 and William D. Hayward '70, '74

James R. Hazard '03

Glenna T. Hazen and Samuel N. Hazen

Albon O. Head, Jr. '68, '71 and Debra J. Head

John K. Healing '70 and Patricia L. Johnston

Hetta Shell Heath '62 and Jesse B. Heath, Jr. '63, '66

Barbara Hecker and John Z. Hecker '79

Gerald W. Hedgcock, III '01

Carolyn M. Hedgecock and Joe M. Hedgecock '67

Jane Kent Hedges '60

Michael W. Hedrick '80 and Susan L. Hedrick

Michael J. Heffernan '04

Amy Davis Hegi '95 and Peter B. Hegi

Brian F. Hegi and Elisabeth D. Hegi

Frederick B. Hegi, Jr. '66 and Jan Vestal Hegi '66

John J. Hegi and Sharon Jobe Hegi '64, '67

Beverly C. Heil and Terry W. Heil

Mr. and Mrs. David M. Hein '85

Richard V. Helgason '76, '80

Maria T. Helland '86 and Steven A. Helland

Carol F. Heller and Jeffrey M. Heller

Alyson Ware Hellman '74 and Peter S. Hellman

Grant Henderson

Janie H. Henderson and Walter T. Henderson '60, '62

Kristin Wagner Henderson '82 and Stewart R. Henderson '81

Michele Woodward Henderson '74 and Robert E. Henderson '74

Richard G. Henderson '84

William S. Henderson '09

James A. Hendricks '07

Daniel K. Hennessy and Elizabeth W. Hennessy

Claire Schlumberger Henry '89 and Edward J. Henry '88

Elaine Henry and Hunter W. Henry

Jay Henry and Pilar Henry

Jennifer Yelton Henry '94 and Kyle A. Henry

John A. Henry, III '65

Thomas B. Hensley '76

Bob L. Herd

Edward D. Herlihy

Hardie Herman

Carlos M. Hernandez and Debbie Hernandez

Michele Olivar Herod '98

Richard F. Herrscher '58 and Beverly Herrscher '60

Kelby S. Herzog '11

James L. Hess '75, '77 and Janis S. Hess

Anne S. Hetherington and David R. Hetherington '01

Phillip L. Hettich, Sr. '67

Robert A. Heuer

Arthur E. Hewett '57, '65

Billy E. Hibbs, Jr. '81 and Tisa Weiss Hibbs '85

Andrew R. Hickman '92, '94

Beverly Ballard Hickman '86 and Joe Hickman

Jo A. Hickman

Diane Hicks and Ron Hicks

Jason M. Hicks '05

Chip Hiemenz '06

Carolyn Hierholzer and Malford Hierholzer '60

Denise C. Higgs and Michael J. Higgs

Stephanie Hilbun and Thomas E. Hilbun '03

Al G. Hill, Jr.

Candy Johnson Hill '66 and William T. Hill, Jr. '64, '67

Donna W. Hill and Ennis B. Hill, Jr. '64

Harlan R. Hill '80 and RexAnn S. Hill

Hattie Hill

Johnathan M. Hill '81 and Patricia Hill '94

Jonathan C. Hill '13

Joseph M. Hill and Ruth Ann Benton Hill '55

Lyda Hill

Marilynn Wood Hill '63, '67 and John A. Hill '64

Taylor W. Hill '08

Lisa Hurn Hilzendager '08, '10

Thomas G. Hineman

Dana Sue High Hines '75 and William H. Hines

Donna B. Hines and William M. Hines '83

Tamara Marinkovic Hines '91, '94

Brett Hinkey

Deborah W. Hirth and Robert B. Hirth, Jr. '76

James A. Hitt '49

Barbara Lomax Hitzelberger-Wooten '48

David W. Hobbs and Mary B. Hobbs

Jean Hobby and Lyle M. Hobby

Ann V. Hobson and H. Lee Hobson

Alice Hodge and H. Wayne Hodge '58

Laurie Hodges and W. Gregory Hodges

Irene V. Hodor

Laura Hoernig

Marguerite S. Hoffman

Ben Hogan and Rebecca (Claire) McCormack Hogan '09

G. Blake Hogan '85 and Shawn Hogan

Forrest E. Hoglund and Sally R. Hoglund

Gregg Holbrook and Virgie C. Holbrook '92

Linda A. Holbrook '05

Meredith and Jim Holbrook

William H. Holden '49

Kevin M. Hole '94

Margo Holguin '87

Ann Marlow Holland '82 and C. Malcolm Holland, III '82

Hank J. Holland '89

Woodrow A. Holland '70 and Frances M. Jones

Amy J. Hollingsworth and John T. Hollingsworth

John B. Hollingsworth '56 and Marcia J. Hollingsworth

Lauren White Hollis '96 and William B. Hollis

Michelle Earl Holloway '94 and William B. Holloway, Jr '94

Billie Ruth (B.R.) Holman '67 and Denny R. Holman '67

Carrie A. Holmes and Zan W. Holmes, Jr. '59, '68

Houston E. Holmes, Jr. '60, '62 and Sally Cullum Holmes '60

Linda Holmes and Niles W. Holmes '92

Mark A. Holmes '90
Theodore H. Holt, II '07
William T. Holt, IV '91
William W. Holtz '07
Collin Crowley Holz '96 and Jason T. Holz '97
Laura Homan and Walter E. Homan
Kathleen M. Hoogland '12 and Chase R. Michalek '12
John Hoopingarner '70 and Judith E. Hoopingarner
Donald Hopkins, Jr. '82 and Cheryl Hopkins
Holly J. Hopkins and J. Randy Hopkins '66
Monica Netherland Hopkins '01 and Newton Hopkins, III '01
Christopher S. Horan '99 and Jennifer Mabry Horan '99
Diana Slaughter Horan '69 and Timothy Horan, Jr. '70
Frankie L. Horn and Gerald L. Horn
M. Douglas Horn '71 and Priscilla Nicol Horn '73
Mark J. Horoschak and Joyce E. Plyler
Henry G. Hortenstine and Rita H. Hortenstine
Elizabeth A. Ball-Horton and Melvin E. Horton, Jr. '68, '71
Stanley K. Horton and Whitney D. Horton
Stanley K. Horwood '56
Terry D. Hosey '89 and Tiffany S. Hosey
Narayan S. Hosmane
James P. Houghton and Nancy L. Houghton
Don M. Houseman '42 and Kathryn Houseman
Jean A. Hovey and William L. Murray
Harry J. Howard, III and Vicki R. Howard
Laura Guerin Howard '00 and William J. Howard '00
Carol J. Howe and Mark A. Howe '77
Connie Howe and Kevin Howe '77
Susan M. Howe
Albert Hrubetz and Rose R. Hrubetz
Clayton W. Hubbard '75
Nicki Nicol Huber '61
James W. Huckaby, Jr. '00 and Kyle Camalier Huckaby '00, '01
Albert D. Huddleston and Mary H. Huddleston
Carl E. Huddleston '74 and Patricia R. Huddleston
David H. Hudnall '70 and Gerry Brewer Hudnall '71
Susan Sharp Hudson '85 and William M. Hudson '75
Frieda Hudspeth and John R. Hudspeth
Irina Huemiller and Thomas L. Huemiller '91
Manuel Huerta
Douglas E. Huey '76
Mimi Powell Huey '60, '85 and Ward L. Huey, Jr. '60
Carrie L. Huff '88
Joseph H. Huffman '69 and Sharon Cooper Huffman '71
Harriet Hill Hughes '60 and Robert N. Hughes '60
Jerry L. Hughes and Karen Parfitt Hughes '77
Taylor A. Hughes '09 and Jeb J. Mason '00
Mark D. Hughston '75 and Marla Hughston
Andrew B. Hull '02 and Tracey Schonenberg
Beatrice Read Humann '59 and Walter J. Humann '67
Sharon N. Humble '90 and Douglas R. Jones '88
Theodore R. Hume, Jr. '61
Lisa Humfleet and Steven D. Provost
Richard W. Humphrey '70
Debbie Ann Humphries and Lynn W. Humphries '72, '77
Caroline W. Hundley and David M. Hundley '81, '92
Terry G. Hundley '99
Will W. Hundley '09, '10
Catherine Schmoker Hunnewell '87 and Willard P. Hunnewell, Jr.
Andrew C. Hunt '95, '08
Caroline R. Hunt
Clark K. Hunt '87 and Tavia S. Hunt
Daniel L. Hunt '00
David S. Hunt and Mary E. Hunt
Hunter L. Hunt '90 and Stephanie E. Hunt
Mr. and Mrs. James R. Hunt '62
Joan Francis Hunt '69 and Richard A. Hunt '55, '59
John W. Hunt
Karen Selbo Hunt '78 and Larry P. Hunt '79
Kristofer Hunt '14
Lilian W. Hunt and Robert A. Hunt '82
Nancy Ann Hunter Hunt '65 and Ray L. Hunt '65
Nancy B. Hunt and W. Herbert Hunt
Nelson H. Hunt '11
Jeanette L. Hunter and William S. Hunter '53
Lori Paull Hunter '83 and Willard M. Hunter
David S. Huntley '80, '82 and Tracey M. Nash-Huntley
Mary V. Huntress and Peter W. Huntress '95
Donald J. Hupp
David C. Hurst '83 and RayAnn H. Hurst
G. Ellison Hurt, III and Laura C. Hurt
Gary D. Huselton '68, '71 and Jean S. Huselton
C. Reed Hutchens '80 and Susan A. Hutchens
Clifton T. Hutchinson '80 and Elizabeth W. Hutchinson
John D. Hutchinson
Kimberly R. Hutchinson and Mark A. Hutchinson '81
Kay Bailey Hutchison
Patsy Pinson Hutchison '54 and William L. Hutchison '55
Suzanne Spangler Hutchison '81 and William L. Hutchison, Jr. '80
Louise Huyck and Timothy R. Huyck '94
Harold T. Hyde, Jr. '64 and Laura Huddleston Hyde '65
Mary Ann Hyde
Eric F. Hyden '84 and Lucy Hyden
John W. Hyland and Kay Fincher Hyland '65
Franklin H. Hytken
David J. Igo and Rebecca A. Igo
Blaine W. Iler '09 and Lauren K. Iler '09
Charles A. Inge '49, '71 and Dominique Cranmer Inge '83
Craig Innes '69, '75 and Marsha Mays Innes '69, '71
Pohn P. Inthanousay '89
James L. Irish, III '69 and Sue Otstott Irish '67
John P. Irish '92
James S. Irsay '81 and Margaret Irsay
Carol E. Irwin and Ivan Irwin, Jr. '54, '57
Gwen S. Irwin and Richard K. Irwin
Alan A. Ives '04, '05
Lauren Cartwright Jacks '05 and Nathan A. Jacks '03, '06
Betsy B. Jackson and Clyde C. Jackson, Jr. '65, '71
Betsy Grabel Jackson '87 and Gerald L. Jackson
Charles R. Jackson '58, '73 and Linda Jackson '58
Cynthia L. Jackson and David C. Jackson '71, '75
Donald F. Jackson '63 and Frances Merriman Jackson '63
Jeffery M. Jackson and Sally A. Warren '03
John M. Jackson '68, '71 and Kathy Winniford Jackson '69
Karen Peters Jackson '71 and William L. Jackson '71
Kirby (Trey) H. Jackson, III '05
Lee F. Jackson '72 and Margaret O. Jackson
Paige M. Jackson and Michael J. Manley
Virginia R. Jackson and A. Steven Raab
Alison B. Jacob and Matt A. Jacob '98
Bonnie F. Jacobs and Louis L. Jacobs
Cher Thomas Jacobs '73 and David M. Jacobs
Janet L. Jacobs and Mark M. Jacobs '84
Joan B. Jacobs and Louis M. Jacobs, Sr.
Patsy J. Jacobs and William H. Jacobs '67
Jeff A. Jacobson and Marian S. Jacobson
Mary M. Jalonick
Jon S. Jamen '95 and Mary Kate Jamen
Elizabeth S. James and V. Edward James '86
J. Craig James, Jr. '84 and Marilyn Arps James '82
Susan B. Janes and William W. Janes
Gary E. Jansson '70, '71
Ralph S. Janvey '76 and Suzanne S. Janvey
Debra Folsom Jarma '75 and Don M. Jarma '75
Hind Jarrah and Taysir Jarrah
Alexis Jasper and Thomas W. Jasper '70
Delia De Leon Jasso '76, '93 and Juan Jasso
Glenn M. Javens '88 and Marcia Javens
Harriet H. Jeffers '66
Nancy P. Jeffett
April Brown Jenkins '08 and Grayson M. Jenkins '02
Bert R. Jennings, III and Shannon M. Jennings
Nancy M. Jensen '78
G. William Jernigan '61
Cal Jillson and Jane F. Jillson
Amy Johns and Theodore A. Johns '89
Jeffrey B. Johns '08
Alfred D. Johnson, Jr. '90 and Holly Johnson
Allison Burden Johnson '00 and Robert A. Johnson '97
Barry D. Johnson '86 and Susanna Yarbrough Johnson '82, '85
Bretton E. Johnson '09 and Jessica Whitcomb Johnson '07
Carrie Johnson
Catherine White Johnson '76 and Paul D. Johnson '75
Celesta F. Johnson and Gordon R. Johnson '71
Cynthia Keetch Johnson '85 and Thomas A. Johnson '80
Dane K. Johnson, D.O., FACOS '75
Diane B. Johnson
Ethan W. Johnson and Elizabeth Pryor-Johnson
Greg Johnson
James B. Johnson and Melinda Johnson
Janet A. Johnson and LaRue E. Johnson, Jr. '97
Jeanne Roach Johnson '54
Judith K. Johnson '69, '75
Kellie M. Johnson '06, '09
Kellie Prinz Johnson '96 and Kevin M. Johnson
Lauren M. Johnson '00 and Kevin R. Housh '01, '02
Mary Jane Johnson
Matt Johnson
Matthew L. Johnson '07, '09
Peter J. Johnson and Wendy L. Johnson
Sophia A. Johnson and Willis E. Johnson
T. Grant Johnson and Tamara L. Morton Johnson
Tiffany Stringfellow Johnson '06
James M. Johnston '70, '71 and Suzanne Scott Johnston '71
Mark S. Johnston '88 and Martha White Johnston '88
Mystique E. Johnston '82 and Manuel E. Mejia
Bruce W. Jolesch and Tricia Hickman Jolesch '76
Ann M. Jones and John R. Jones '75
Beth A. Jones and Jeffrey A. Jones '78
David W. Jones '88 and Lauren W. Jones
Gene C. Jones and Jerry Jones
George F. Jones, Jr. and Miriam Harris Jones '85
Harry M. Jones, Jr. '64
Jane Denton Jones '78 and Rickey L. Jones
Joye McGrede Jones '67
Krista M. Jones and B. Craig Stinson '74, '78

Megan P. Jones '12
Neal T. Jones
Peter Jones
Phyllis Porter Jones '49
Rod C. Jones '89 and Nancy Perot
Virginia C. Jones
Carolyn Joost and Emil (Pete) J. Joost
Ashley Warren Jordaan '96 and
Hendrik F. Jordaan '94, '97
Darrell E. Jordan '64
Tim Jordan
Hanz Jorgensen and
Heather Purse Jorgensen '03, '04
Karen Fortenbach Josal '74 and
Lance K. Josal
Barbara Tom Jowell '61
John (Jay) J. Joyce, Jr. '89
Katherine C. Juett and W. Dana Juett
Ora M. Julie
Ann Paris Jury '81 and Clifford S. Jury '84
Harris A. Kaffie '72 and
Lynda Young Kaffie '76
Janet P. Kafka
A. Gordon Kahn '51 and Elena Kahn
David Kahn
Ronald M. Kaim
Sony M. Kalluvilayil '10
Konrad J. Kaltenbach, Jr. '80 and
Suzanne W. Kaltenbach
John B. Kamensky '14
Cheri L. Kamp and Thomas G. Kamp, Jr. '83
Michael H. Kane '91
David K. Kao '81
Nicholas D. Kapral '10
Elizabeth H. Karahan
Alice Karnes and Keith Karnes '77
Sinesia L. Karol and William S. Karol
Dane Karras
Herbert E. Karren '51
Kim L. Kaspar and Mark R. Kaspar '83
Nancy A. Kasten and David Stern
David T. Kastor '85, '89, '92
Carrie McCune Katigan '89 and
Steven M. Katigan '89, '94
Glen J. Katlein and Tracy D. Katlein '86
Sandy M. Kaufman '67, '70
Christopher O. Kayem '01, '05
Curtis R. Kayem
Bonnie K. Keene and Daniel W. Keene '99
Robin Keener and Tab H. Keener '82
Dee Kever and Robert L. Kever '79
Carole P. Keiffer
Shannon L. Keil
Lester J. N. Keliher, III '88 and
Margaret Coleman Keliher '90
Elizabeth B. Kelley and
Jackson Bryan Kelley '03
Garrett B. Kelley '92
Marty Smith Kelley '81 and
Myles H. Kelley, Sr.
Edward B. Kemble '57, '59
Kevin L. Kemp and Michele Kemp
Stacy S. Kendall and
Thomas S. Kendall '96, '01
Keith Kendrick
Patty Bell Kendrick '52 and
William B. Kendrick, III '54
David M. Keneipp '75 and
Leslie Vanderveer-Keneipp
John M. Kenney and Lizanne T. Kenney
Dorothy Bayer Kennington '55
Cecily L. Kenny and David H. Kenny Carolyn
A. Kerins '93
Eileen Kern and William A. Kern, Jr.
John A. Kerner and Linda K. Kerner
Cindy Vaughan Kerr '76 and Guy H. Kerr '78
Mike Kerr '84 and Nancy Landen Kerr '84
John R. Kershaw '80
Gary S. Kessler '74 and
Joan Cunningham Kessler '74
Elizabeth Ann Ketz and Rusty Ketz '68, '71
Donald A. Key and Karen Faulkner Key '83
Martha M. Key and William O. Key '75
Marvin E. Key, III '83 and Tish S. Key
James W. Keyes and Margo R. Keyes
Aliya Tabani Khatri '00, '04 and
Mushtak Khatri
Patchara Kiangsiri
Wasan Kiangsiri '88
Douglas A. Kiersey and Karen S. Kiersey
Kristina Kiik '06, '10
Kathleen D. Kilborn and Paul T. Kilborn, II '81
Anne Nash Killebrew '85 and
George W. Killebrew, IV '85
Joshua F. Killian '02 and Kelly Killian
Ann Marie Laskey Kilpatrick '51
Chere Kimbell and Isham Mike Kimbell, IV '63
C. C. King
Carter King
Edward P. King '84 and Wendy D.
King Frances Duncan King '03 and
Jack M. King, III '03
Gail G. King '56 and Hugh D. King '57
Jack M. King, Jr. '79
Kathryn A. King and Randall E. King
T. Irving King, Jr. '50, '55
Gordon L. Kinne and Laura E. Kinne
Carole V. Kinnebrew and
Jack M. Kinnebrew '67, '73
David B. Kinney and Lois E. Kinney
Ellen S. Kinsey and Glenn V. Kinsey '77
James E. Kirby, Jr. '57, '59 and
Patty Boothe Kirby '56
M. Steven Kirchof
David K. Kirshner '78 and Leslie L. Kirshner
John B. Kiser '97 and Susan Kiser
Deborah J. Kissire and James L. Kissire '85
Steven M. Kitt '13
Eldon A. Klaassen and Karen M. Klaassen
Ida May Klaus
Julie T. Klaus
Darren M. Klausner and Kristina M. Klausner
Jack Klein and Rita Ryan Klein '75
Jeff J. Klein '88 and Krista Wilson Klein '91
Ashlee Hunt Kleinert '88 and
Christopher W. Kleinert '88
Christine L. Kleinert and Robert A. Kleinert
Marilyn Marr Klepak '56
Caren Whiteman Kline '82 and Pete Kline
Chris Kline '75 and Teresa Kline
Gail Bringardner Knapp '74 and
William A. Knapp '72, '78
Sheri Knesek and
Shannon Olmstead Scoville '80, '84
William A. Knight '08
Jeff Knipp
Billy J. Knott '48
Jack D. Knox '60, '63
Kevin L. Knox and Tryna H. Knox '12
Phillip M. Knox '70
Lee L. Kobayashi and Riki Kobayashi
Rodger D. Kobes
J. Mark Koch '79 and
Patricia Shoemaker Koch '79
Bruce L. Koepfgen and Kristin N. Koepfgen
John C. Kohl, Jr. and Theresa W. Kohl
Gary A. Kohn '75
Kimberly L. Kohner and Michael L. Kohner
Janice Kolb and John C. Kolb '88
Kirk Kooker
Carl H. Koontz '89
Christopher N. Koontz '92
Amy B. Korenvaes and Harlan B. Korenvaes
Matthew A. Kortlander '12
Kris G. Kosup and Lynn H. Kosup
John M. Koval, III '05
Cynthia H. Kozmetsky and
Gregory A. Kozmetsky
John C. Kratzer '85 and
Kara McAdams Kratzer '87, '91
Mr. and Mrs. T. Gregory Kraus '80
Kent C. Krause '79, '82 and
Valerie Bettis Krause '80
Carol Kreditor and Mark H. Kreditor
Kevin M. Krohn '80, '82
Kyle G. Krohn '85
Thomas P. Kromis
Charles T. Ku and Mary Ku
Katherine Peinado Kuhlmann '85 and
Thomas H. Kuhlmann '85, '11
Amy O. Kulas and Jason A. Kulas '93
Kay Beth L. Kuner
Roman J. Kupchynsky, II '80, '84 and
Ruth Irwin Kupchynsky '80
Paula S. Devereaux-Kurth and
Melvin E. Kurth, Jr. '55
Jennifer Pike Kurtz '95 and Martin Kurtz
Melvin S. Kusin
Edward A. Labry, III
William H. Lacey, Jr. '86
Janey Lack and Melvin Lack
Philip D. Lack and Teresa A. Lack
Charles K. LaDue '83
Jack Lafield
Darrell M. Lafitte '54 and JoAnn Lafitte
Melinda H. Lafitte and Michael J. Lafitte '84
Richard R. Lafitte '81 and Terry W. Lafitte
Jeffrey L. Lagow '73 and Marilee Lagow
Mehul D. Lalloobhai '02, '03, '12
Joseph L. LaManna, III and
Louise M. LaManna
Calder H. Lamb '12
Julie Plaster Lambert '01
Lisa L. Lambert
Patricia Kassis Lambrecht '72
Debra J. Lammons and James G. Lammons
Janis Jacobs Lamoreaux '69, '70 and
Robert M. Lamoreaux '69, '70
Peter LaNasa and Susan LaNasa
Charles E. Lancaster '60 and
Susan Nicholls Lancaster '61
Clarence L. Landen, III and Patty L. Landen
Cynthia H. Landen and Michael P. Landen '85
Diny Nolan Landen '82, '83 and
James E. Landen '82
James E. Landen, Jr. '10
Gail Widmer Landreth '73 and
William A. Landreth, Jr. '72
Andrew R. Lane '81 and
Cynthia Rodriguez Lane '81
Kay Clark Lane '63 and Robert B. Lane '60
Olin B. Lane, Jr. '55 and
Sally Buckley Lane '55
Laurie Grant Lang '89, '92 and Joe T. Lang
Carol J. Langham and
James T. Langham, Jr. '64
Lucinda Henry Lapp '68, '70 and
Richard N. Lapp '66, '69, '70
Richard A. Lareau and
Sharon Shogren-Lareau '76
Patti LaSalle '05 and James K. Hopkins
Margie Patterson Latham '92, '08 and
Thomas S. Latham
Robert (Nate) LaTour '98 and
Jennifer A. Wackenhut '99
William B. Laudun '11
Kathryn C. Laughlin and
L. Russell Laughlin '84
Frank T. Lauinger and
Kathleen Keith Lauinger '79, '83
Michael B. Laurent '77
Naomi E. Lawrence and William B. Lawrence
Paul J. Layne '76
Buxton L. Layton, III and Carolyn W. Layton
James P. Lazar
Ronald Lazof and Vincencia M. Lazof
L. Bates Lea and Marcia W. Lea
Fredrick S. Leach '83 and Jill G. Leach
Kerry L. Leath
Carole Meletio Lee '61 and John R. Lee '59
George T. Lee, Jr. and
Natalie Henderson Lee '82
Dorrie Westman LeForce '86 and
H. Jefferson LeForce
Anita L. Leggott and Rick D. Leggott

Hinngong (Yolanda) Lei '96, '97, '98
 Alan S. Leibel '76 and Kay D. Leibel
 Emily McQueen Leisy '48
 Eleanor Lemak and John S. Lemak
 Nancy K. LeMay and S. Robert LeMay, Jr. '53
 Holly T. Lemmel and Paul T. Lemmel
 Dr. and Mrs. Mark L. Lemmon
 Ann Howard Lemon '60, '74
 Meg B. Lenihan
 Jack E. Leonard '68 and
 Karen Ball Leonard '67
 Marty V. Leonard '59
 Jane S. Lerer and Stephen A. Lerer '72
 Thomas R. Leslie, IV '74
 Angela Leu '80, '82 and Jonathan Leu
 Barbara Levenson and Stanley R. Levenson
 Carrie A. Levering and Craig R. Levering '79
 Ann E. Levine and Nathan A. Levine
 Mari Levine and Matt P. Levine '78, '79, '82
 Philip M. Levine '99
 Alicia B. Levitt and Robert J. Levitt
 Laurie A. Levitt and S. Douglas Levitt
 Andrew S. Levy '89 and Leslie K. Levy
 Dawn R. Levy '07
 Irvin L. Levy '50 and Joan W. Levy
 Jay Levy '90 and Stephanie Levy
 Karen Hermele Levy and Walter M. Levy
 Cheryl D. Lewis and James C. Lewis '83
 Jeff Lewis
 John C. Lewis and Mary R. Lewis
 Matthew M. Lewis '08
 David W. Ley '92
 Charles S. Leyendecker '57 and
 Millicent A. Leyendecker
 Zining Li
 Teresa Liao
 Brian M. Lidji '78 and Fay Howell Lidji '77
 Donna D. Liebke and Bill H. Liebke '76, '80
 Carolyn Chappell Light '64 and
 David W. Light, III '65
 David W. Light, IV '94 and Susan A. Light
 Jeffrey A. Light '84, '94 and Natalie C. Light
 Bonnie I. Likover and Larry L. Likover
 Marsha Moore Limbaugh '73 and
 Stephen N. Limbaugh, Jr. '73, '77
 Debra A. Limbocker and Todd C. Limbocker
 Tzy-Ping Lin '74 and Maryhelen Tso
 Deborah B. Lindee and Mark T. Lindee
 Dani Lindgren and Steven C. Lindgren '78
 Cherie N. Lindley and John D. Lindley '77
 Shelli Mims Lindley and Steven J. Lindley '74
 Sarah Gockel Lindley '02 and
 Todd M. Lindley '05
 Jeff Lindsey and Rhonda Hall Lindsey '80, '83
 Chandler R. Lindsley
 Elizabeth Lawson Linehan '87 and
 John D. Linehan
 Kyle D. Lippman '77
 Carol H. Lipsett and Gordon P. Lipsett
 Cheng P. Liu '85

Esther K. Liu '13, '14
 David A. Lively '93 and Elizabeth Gillette
 Deborah L. Lively '84, '02
 Mickey C. Lively and William H. Lively '65
 James W. Livingston '69 and
 Jane Webb Livingston '69
 Janice Crow Livingstone '58 and
 William E. Livingstone, III '57, '60
 Charles L. Lloyd, Jr. '64 and Sandra C. Lloyd
 John S. Lloyd '71 and Sue James Lloyd '71
 John R. Loar
 Aimee J. Locke and W. Stacy Locke '87
 Charles R. Locke, Jr. and Paige R. Locke
 Cindy K. Locke and Thomas R. Locke
 Michelle E. Lockhart '93 and
 William Lockhart
 J. Stephen Lockton '89
 John W. Lodewick '59, '65 and
 Julia K. Lodewick
 Laura R. Lodwick and Peter A. Lodwick '77, '80
 Kathleen Loeb and Robert E. Loeb '77, '85
 David Loewe and Nancy S. Loewe
 Jeffrey C. Londa '75 and Sandy W. Londa
 Eric T. London '08, '10
 Kenneth C. Long '01
 Larry B. Long '81
 Leslie Cox Long '07 and Ryan A. Long '03, '10
 Harry J. Longwell and Norma L. Longwell
 Edward Lopez '90
 Norma J. Lopez '78, '06
 Alan Losinger and Sarah M. Losinger
 David H. Lott, Jr. '70, '72 and
 Lynne Malhiot Lott '71
 Stephen A. Lowder '81
 Diana L. Lowe and Gregg A. Lowe
 Jacquelyn T. Lowe and John S. Lowe
 Lara Lowman '85 and Bard Wrisley
 Jill E. Lowry and L. Stanton Lowry '87
 Christopher C. Loy '92 and Susan C. Loy
 Paul B. Loyd, Jr. '68 and Penny R. Loyd
 Ivette C. Lozano '84
 Edward Lozick
 Colin A. Luba '12
 Wilhelm J. Lubbe
 James M. Lubratt '91 and
 Tracy Mehegan Lubratt '91
 Joseph O. Luby, Jr. '68, '70
 Donald J. Lucas '59, '64 and
 Sharon Jennings Lucas '62
 Christopher T. Luce and
 Elaine Fuqua Luce '89
 Alexandra Dillard Lucie '05 and
 Craig A. Lucie '04
 Linda E. Ludden and Paul W. Ludden
 Carolyn Ludwig and John L. Ludwig, Jr. '86
 Mark E. Luetters and Stephanie D. Luetters
 Nikolas S. Lundeen '14
 Dennis L. Lutes '72 and
 Kay Portman Lutes '69
 Francis A. Luttmr

D. Scott Luttrell '77 and
 Laura Dvorozniak Luttrell '77
 David S. Luttrell '09
 Nancy Luxen and Robert E. Luxen '76
 Bobby B. Lyle '67
 Katherine Glaze Lyle '71, '73, '94
 Boyd D. Lyles, Jr. '71 and
 Melanie L. Wright '71, '83, '05
 Benjamin S. Lynch '97
 Elizabeth M. Lyngstad and
 John O. Lyngstad
 Barbara Golden Lynn '72 and
 Michael P. Lynn '75
 Donna Lyon and Ted B. Lyon, Jr. '76
 Marc Lyons
 Nancy MacDonald and
 Ralph F. MacDonald, III
 Catherine Trask MacDowell '87 and
 Harold F. MacDowell, III '84
 Jeffrey N. MacDowell '87
 Laura H. Mace and Peter J. Mace '89
 Billy R. Machina '11, '12
 Lesa Vaughn Machina '78
 Carol D. Mack and Earle I. Mack
 Chris Mack
 Christine Woodson Mackenroth '98 and
 Daniel R. Mackenroth '95, '07
 Brian J. MacKenzie '95
 Jason T. Mackey '98 and Molly Mackey
 James H. MacNaughton '72, '73 and
 Sacha MacNaughton
 Elizabeth B. Maday and Gregory S. Maday
 Gail Meletio Madden '63 and
 William B. Madden '63
 James D. Madden '74, '78 and
 Margaret Madden '74, '75
 John A. Madeley '66
 Dixie Tucker Madigan '68 and
 Michael J. Madigan '68
 Joseph (Jody) Magliolo, III and
 Virginia (Ginny) H. Magliolo
 Brian L. Maguire '01 and
 Julie Gabennesch Maguire '01
 Cary M. Maguire
 Jeffrey P. Mahon '85
 Ann Mahowald and Chris Mahowald
 James M. Maillet
 Donald G. Majors, Jr. '96, '99 and
 Susan Bilhartz Majors '01
 John S. Malanowski and
 Susan B. Malanowski
 Ken S. Malcolmson '74 and
 Stacey Paddock Malcolmson
 John C. Mallios '72 and Sherry Mallios
 Luanne Schmidt Malnory '82 and
 Richard B. Malnory '82
 Danielle Epperly Maloney '90 and
 Walter G. Maloney
 Mark H. Malooly '97
 Don '62 and Dian Malouf
 Elizabeth A. Mandor and Robert A. Mandor
 David C. Manges '07 and Kristan Manges

Charles A. Mangum '86 and
 Elaine Scheffer Mangum '89
 James A. Mangum '14
 Joy Mankoff and Ronald M. Mankoff
 Haley J. Manley
 Lisa Mann and Phillip B. Mann, Sr.
 Joseph R. Mannes and Victoria T. Mannes
 Catherine Zick Manning '75 and
 George T. Manning
 Arlene H. Manthey and Charles R. Manthey
 Troy G. Marchbanks '56
 Todd M. Marchesani '06 and
 Estee S. Simpkins '09
 George A. Marcinko, Sr. and
 Mary O. Marcinko
 Kris Marcus and Stephen D. Marcus '86
 Linda Cumber Marcus '59, '90
 Nancy Cain Marcus '74
 Kathy L. Mares and Joseph N. Walter
 E. M. Markham
 Candy Marks and Stuart B. Marks
 Michael Brendon Marks '10
 David R. Marlow '80, '90
 Guillermo G. Marmol
 Ray H. Marr '52
 Angela C. Marriott and John W. Marriott, III
 Donna G. Marriott and
 John (Bill) W. Marriott, Jr.
 Albert (Mike) P. Marsh, III '66 and
 Ann Callaway Marsh '66
 Charlene Cline Marsh '91 and Tom F. Marsh
 Elizabeth Turner Marshall '58, '68 and
 John W. Marshall '56
 Mary Ann Marshall
 Michael Marshall
 Amanda S. Martin and R. Kyle Martin '09
 Charles M. Martin, Sr. '63
 David D. Martin '67, '63 and Maria Martin
 Deion M. Martin and Jon E. Martin '86
 Derek C. Martin and Tonya J. Martin
 Jackie Wendt Martin '73 and
 Jay G. Martin '73, '76
 John A. Martin and Kathryn S. Martin
 Katherine E. Martin '99
 Lauren Hartje Martin '04 and
 Taylor R. Martin '99
 Meredith Martin
 David R. Martindale '83
 David F. Martineau and Sara T. Martineau
 Christine H. Martinelli and David J. Martinelli
 David Martinez
 Ronald I. Martinez '08
 Lucia Martino and Elio G. Martino
 Larry F. Marx and
 Angela Steffen Meyer '83, '85, '87
 L. Waddell Mashburn, III and
 Sally Smith Mashburn '77
 Mark L. Masinter '86 and
 Rebecca Nicholson Masinter '88
 Monty Mason and Pamela Jenkins Mason '94
 Barbara J. Massad and Eugene F. Massad, Jr.

Caroline (Sissy) H. Massad and Michael P. Massad, Jr. '66
Gail Vosburgh Massad '68 and Robert A. Massad '68
Craig L. Massey '77, '83 and Tatiana A. Massey
Turner W. Massey '14
Conrad J. Masterson and Ellen Hornberger Masterson '78
Jana L. Mathena '02
Kimberly M. Mathiesen '96 and Mark C. Mathiesen '96
Nan B. Matson
Ben G. Matthews, Jr. and Sara G. Matthews
Betty Beckmann Matthews '71 and E. Stanley Matthews, III '71, '72
Janice Stubbs Matthews '60 and Stephen A. Matthews
Kenneth E. Mattox, Jr. '90 and Melody Shainline Mattox '91
M. Jason Mattox '97
Matthew J. Mattox '03
Theodore D. Matula '91, '94 and Kristin R. Matula
Dustin M. Mauck '00, '04
Donald M. Mauldin '71 and Pamela S. Mauldin
O.J. Goode Mavon '66 and P. G. (Jerry) Mavon, Jr. '66
Coral Lindsey Maxwell '48
George J. Mayer '11
Robert Mayer, Jr.
Elizabeth G. Mayes
Ken H. Maynard '70
Matthew W. Maynard '96
Robert O. McAlister
Wade P. McAlister '89
Allan W. McBee '85 and Lynn H. McBee
Joseph J. McCain, Jr. '64, '67 and Reed Skinner McCain '65
Allison A. McCall
Clyde S. McCall, Jr. and Patricia Dean McCall '57
Matthew B. McCall
Monica L. McCall and Raymond O. McCall '87
Nicholas B. McCall
Mary H. McCallum and Roger W. Roberts '72
Lauren Shipley McCann '06
Blake B. McCartney '74
Dan E. McCarty and Lee C. McCarty
Dan P. McCauley '72 and Sandra K. McCauley '72
Robert McClain
Jason R. McClanahan '02 and Stephanie McClanahan
Ashley Wilson McClellan '04 and Brett McClellan
Joyce Mays McClellan '56 and Thomas C. McClellan '74
James S. McClure, Jr. and Madeline D. McClure
Gillian M. McCombs
Christine Flynn McConnell '84 and Michael McConnell
Nicholas McCord '91 and Stacey Sebern McCord '92
J. Tucker McCormack '07
J. William McCormack '12
Cile Doran McCormick '81 and Peter E. McCormick
Ray McCormick and Wendy McCormick
George E. McCrea '57, '59 and Jane Bagwell McCrea '57
Bryan D. McCrory '85 and Gayle Resler McCrory '83
Michael McCue
Charleen Brown McCulloch '70 and Robert A. McCulloch '70, '73
Andrew D. McCullough, Jr. '91 and Laura McCullough
John W. McCullough '78
P. Michael McCullough and Sharon C. McCullough
Candice Sams McCurdy '97 and Chad A. McCurdy '97
Stephen W. McDaniel
Jayne Rose McDearman '73 and John R. McDearman '71
Margaret Curtis McDermid '84, '86 and Ralph G. McDermid
Margaret M. McDermott
Alex C. McDonald and Ann Weaver McDonald '57
Ashley Elise McDonald '13
Cynthia M. McDonald and W. Scott McDonald, Jr. '59, '61
David G. McDonald and Nicki McDonald
Clinton D. McDonnough
Ann Way McDonough '68 and Kevin C. McDonough
Ashley P. McDonough and Robert R. McDonough '05
Pat McDowell '57, '60
Jackie M. McElhaney '62, '82 and John H. McElhaney '56, '58
Andrew H. McElroy '92
Eugene McElvaney, Jr. '47 and Lynn McElvaney
Alfred P. McEvoy, III '03 and Amy Tessier McEvoy '03
Charles S. McEvoy '68, '70 and Pat M. McEvoy
John S. McFarland '59, '61 and Linda B. McFarland
Cappy R. McGarr and Janie S. McGarr
James W. McGee '91, '96 and Sawnie Ferguson McGee '91
Andrew B. McGinnis and Laura K. McGinnis
Francis (Mac) K. McGinnis, III '63, '67 and Juliann Weida McGinnis '63
J. Roddy McGinnis '76 and Susan F. McGinnis
Patrick J. McGovern and Susan McGovern
Frank A. McGrew, IV '90 and Neely P. McGrew
Bernard C. McGuire '57
Michael T. McGuire '05 and Natalie K. McGuire
Donald B. McIlhenny '56 and Jan Baldwin McIlhenny '57
Jane Goff McIntire '61
James H. McIntosh '66
Barbara Jean K. McJunkin and Jack I. McJunkin, Sr. '55
Joan C. McKee and Michael McKee '78
John W. McKee '51
Barbara Wright McKenzie '74 and Michael D. McKenzie
Elizabeth C. McKiernan and William S. McKiernan
Karla McKinley and Mark C. McKinley '78
Adam E. McKinney '92
Charles T. McKinney '84 and Tonya Brown McKinney '86
Elizabeth Anderson McKinney '94 and Ryan T. McKinney '94
David G. McLane '63, '66 and Shelley R. McLane
Anna Allen McLean '87 and Scott J. McLean '78
Lewis H. McMahan '68 and Valerie McMahan
Richard J. McMahan '96 and Sara Skone McMahan '98
Carmen Crews McMillan '64 and E.G. McMillan, III '61, '62
Scott M. McMillan '91, '95
James A. McMillin '94 and Judy B. McMillin
John M. Mc Monigle and Robin Weller Mc Monigle '93
Joni McMordie '80
Marvin H. McMurrey, Jr. '61
Anne H. McNamara and Errol P. Mitlyng
Sharon P. McNearny '06 and Thomas O. McNearney, III
Barry McNeil and Melissa Craig McNeil '76
Jennifer Johnson McNeill '91 and Robert G. McNeill
Amber E. McNutt and Robert P. McNutt '80
Nancy Howell McRae '50 and William D. McRae
Nora F. McRae and Vaughan W. McRae '78
Michael J. McVean
Janey McWhorter and Michael C. McWhorter '96
Lori S. McWilliams and Robb C. McWilliams '95
Chad H. Meacham '06
Dawn and Rusty Meador '72
Amy M. Meadows and Michael L. Meadows
Charles M. Meadows, Jr. and Mary Blake Beeler Meadows '74
Clayton M. Meadows '94
David E. Meadows '03
JoAnn Harris Means '70, '74 and Terry R. Means '70, '74
James F. Meara, Jr. '82
Elizabeth L. Medders and Tom B. Medders, III
Linda Reid Medlen '66 and Norman R. Medlen '65, '66
Kevin B. Meeks '79, '80 and Laura Green Meeks '79
Robert E. Mellor '68 and Suzanne Bolton Mellor '69
Gordon R. Melson and Judy Melson
James E. Melson, Jr. '75, '79 and Leslie Long Melson '77
Brittany Kemper Melton '10 and Bryan D. Melton '09
Heidi L. Mendoza and Ruben D. Mendoza
Marybelle P. Menzel
John B. Merritt and Louisa Shields Merritt '80
Terry Methenitis and William M. Methenitis '81
Jennifer Whitten Metzger '72, '74 and Steven C. Metzger '72
Andrew H. Meyer and Barbara W. Meyer
James S. Meyer '79, '82 and Louisa Orr Meyer '79
Judiann Reeves Meyer '76 and Mark L. Meyer '76
Elizabeth Robnett Meyers '59 and Robert L. Meyers, III '58, '60
Howard M. Meyers and Rosemary Meyers
Jacqueline Meyers and John H. Meyers '71
Morton H. Meyerson
Patricia C. Mickey and Jon T. Mickey
Dorothy Midkiff
Barbara D. Miercort and Clifford R. Miercort
Harriet E. Miers '67, '70
Kathleen B. Mignin and Robert J. Mignin
Frank Mihalopoulos '77 and Maryann Sarris Mihalopoulos '81, '85
Lee E. Mikles and Lori L. Mikles
Brian K. Miller and Victoria Vaughan Miller '79
Buddy Miller '64 and Marsha L. Miller
Cremieux Miller and Martin H. Miller
David B. Miller '72, '73 and Carolyn L. Miller
Dolly O. Miller
Elizabeth Galbraith Miller '88 and Rodney D. Miller '88
Geraldine (Tincy) Erwin Miller '56
Gregory L. Miller '89, '95 and Kim Miller
Jan S. Miller and Tyree B. Miller '75, '76
John D. Miller '80 and Sharon M. Miller
Katy A. Miller and Kyle D. Miller '01
Lauren Miller '13
Mary Lee Filgo Miller '72
Patricia Miller and Paul (David) Miller, III '74
Kristie L. Millican and Wesley D. Millican '98
Charles R. Millikan '71 and Laura Jackson Millikan '71
Andrea Milliorn and Scott M. Milliorn '87
Mark V. Milliorn
Elizabeth Dickey Mills '59 and Robert H. Mills '57
David A. Milton '88, '89 and Deborah Brown Milton '90
Raymond J. Mimick '10
William J. Minick, III '89 and Melissa D. Tonn
John D. Minna and Lynn Minna

Deborah Lee Minor '87
Jordan H. Mintz and Lauren D. Mintz
Dan Miranda and Eva R. Freund Miranda
Joan Watts Mistler '63 and Thomas E. Mistler
Amy E. Mitchell and N. Malone Mitchell, III
Barbara T. Mitchell and Peter M. Mitchell
Cameron D. Mitchell '97
Gregory W. Mitchell '91, '94 and Sherri L. Mitchell
Harvey R. Mitchell, Jr. and Joyce J. Mitchell
Horace A. Mitchell '56, '58
Jeff M. Mitchell '96 and Lorinda Mitchell
Frances L. Mizell and William A. Mizell, Jr. '49
Janet B. Mockovciak and John Mockovciak, III
Jennifer Moderow '12
Elizabeth Autry Modory '87 and Stephen M. Modory
Paulette McConachie Moen '75 and Timothy P. Moen '74, '75
David C. Moffat '64, '65
Kenneth L. Moffet '54 and Sue Moffet
Steven M. Moiles '88
Lynda C. Moister and Roger W. Moister, Jr.
Kyle H. Molberg '81 and Paula Deakins Molberg '81
Curtis E. Moll '64 and Sara Hooks Moll '65
Moriah M. Momsen '14
Clara Moncrief and Rick Moncrief
J. Joseph Mongaras, Jr. '02 and Katy Blakey Mongaras '06
Anne Mewhinney Monning '71 and W. Bruce Monning, Sr. '70, '72
Robert W. Monroe '11
D. Randall Montgomery '84, '87 and Vickie Wood Montgomery '84
Michael E. Montgomery '79 and Vinette H. Montgomery
Nancy V. Montgomery
Susan B. Montgomery and William A. Montgomery
Cynthia B. Moock and R. Theodore Moock, Jr.
Anne M. Moody and Robert L. Moody, Sr.
Christa J. Moody and Mark E. Moody
Linda Hannau Moon '90 and T. Russell Moon '91
Cathryn Mayo Moore '78 and James D. Moore '77
Charles D. Moore '74
Dawn Enoch Moore '78, '81 and Steven D. Moore '78, '98
Edward W. Moore '84 and JoAnne Bisso Moore '80
Elizabeth G. Moore and R. Anthony Moore '68
Josh Moore
Kristin Vogt Moore '00, '03 and Matt P. Moore '98
Steven L. Moore '07
Philip B. Moran '87 and Vicki Moran
Kyle F. Moreland '06
Dianne Morgan and Philip D. Morgan '78
Eva Potter Morgan '54
Harold S. Morgan '71, '72 and Linda Hopkins Morgan '76
Ruth P. Morgan
Anne W. Morley and David P. Morley '81
Cindy L. Moross and David S. Moross
Kenneth R. Morris '72 and Linda A. Morris
Kevin R. Morris and Kimberly K. Morris
Donald N. Morriss '76 and Patricia Glasgow Morriss '75
Rita L. McGinnis-Morriss '81 and William O. Morriss '81
Elizabeth Setzer Morrow '51
Betsy Lane Morton '76, '05 and Stephan E. Morton '74, '76
Dustin E. Morton '06 and Kelly Campbell Morton '06
Gwyn H. Morton '50 and Phyllis Erickson Morton '65
Jennifer Ackerson Morton '07 and Michael W. Morton '06, '07
Frederick Moss and Jennifer Farris Moss '84
George F. Moss '58
Matt Moss
Nicol D. Moss '90 and Robert G. Moss '88, '92
B. Gregory Mowatt '74, '76
Stephannie D. Mower '79
Justin M. Mowrey '10
R. Charles Muchmore, Jr. '75
D. Mitchell Muehring and Veronica W. Muehring
Jane B. Muir and William T. Muir '70
Elizabeth C. Mullan and John H. Mullan
Jenny F. Mullen and Richard T. Mullen '61
LeeAnn T. Muller and Walter J. Muller, III
Stacy Gentry Mullikin '95 and Stanley V. Mullikin, III '98
Gregory D. Mullinax and Wes K. Waggoner
Carlo J. Mulvenna and Debra C. Mulvenna
C. Ebb Munden, III '57 and Lucy A. Munden
Alexander J. Munoz '13
Matthew A. Muns '04
M. B. Murchison and Robert F. Murchison
Brian G. Murphy '82 and Kathy Murphy
David L. Murphy and Lauren Cody Murphy '79
Jack D. Murphy
James R. Murphy, Jr. '75 and Julie Murphy
Jason M. Murphy '13, '14
William C. Murphy '71
Donald G. Murray '59
Jay J. Murray '92
Patrick M. Murray
Mark D. Mutschink '10
Ann Myer
Allen R. Myers '64 and Mardi Wochos Myers '68
Jack C. Myers '66, '69 and Judy N. Myers
Sandra V. Naftzger
Patty Dedman Nail '81 and W. Bobby Nail, Jr.
Jack C. Najork '67, '68 and Linda C. Najork
Charlene Nanney and D. Roger Nanney
Jeff Napier and Margaret Clements Napier '93
Eileen Ruebel Nash '57 and Michaux Nash, Jr. '56
Courtney Niswander Naudo '01 and John Naudo
Sonia Navarro
Carolyn F. Neal and George D. Neal '54, '60
Laura Randall Neely '82 and Robert B. Neely
Richard S. Neely '82, '84
Christi O'Brien Neill '86 and Frank (Scott) K. Neill, III '87
Brenda Nelson and Paul B. Nelson '90
Donna M. Nelson and Harry A. Nelson, III '69
Frank X. Nelson and Tobey A. Nelson
Happy Nelson '62, '65 and Linda M. Nelson
Hayley E. Nelson '11
Judy Nelson and William (Perch) L. Nelson '84
Scott M. Nelson '95
William C. Nelson
Anne W. Nesbitt and Thomas E. Nesbitt, Jr.
Lynn Nesbitt
David Nethery and Jeannie Scott Nethery '70
Catherine Madeley Nettune '00 and Alex R. Nettune
Paul A. Neubach and Vivienne B. Neubach
Judy A. Neuhoff and Thomas H. Neuhoff, Sr.
Peter M. Neupert and Sheryl Neupert
William D. Newby '74, '81
John Newman
Robins J. Newton '84 and Yolonda (Dee Dee) Newton
John Q. Nguyen '07
A. G. Nichols, Jr. '62 and Barbara Koonce Nichols '63
Jean M. Nictakis and William J. Nictakis
Albert W. Niemi, Jr. and Maria Niemi
Evelyn Rayzor Nienhuis '51
Giovanni Nieto '99 and Gretchen Nieto
Galina (Galya) P. Nikolova-Moutafov '01
Heidi Nilson and Victor Nilson '04
Grace A. Nivens and Louie B. Nivens, Jr. '90
Frances O. Nixon and Victor H. Nixon '67
Cristina H. Noble
Dennis Noebel '78
D. Bobbitt Noel, Jr. '76 and Karen H. Noel
Edmund O. Noel '75 and Patrice Oden Noel '75
Martin B. Noel '06
Robert C. Noel '80, '89 and Deanne Moore Noel '89
William D. Noel '82 and Barbara W. Noel
Alann D. Nolan and William J. Nolan, Jr. '80
Cara Nolan and Jeffrey W. Nolan '91
Cari Lyn Hinkle Nolan '84 and Michael J. Nolan '83
Carla C. Nolan and William C. Nolan, III '87
Kimbrough P. Noonan and Thomas E. Noonan
Dwain L. Norris '72
Mark W. Norris '08
Cappi Northcutt and Walter R. Northcutt
Charles G. Northrup '53
Colleen Norton and Joseph J. Norton
James C. Norton '64 and Ronda Norton
Daniel P. Novakov '84 and Lydia H. Novakov
Edwin E. Nowlin, Jr. '66, '68 and Susan Byerly Nowlin '67
Linda M. Noyd and Paul A. Noyd '75
Alice G. Nye and Erle A. Nye '65
Charles N. Nye '79 and Joan Pandola Nye '82, '93
Daniel O. Nystrom '05
Barbara L. Oakes '71, '76 and Bruce E. Turner
John D. Oakes '13
Alice Hughes Oakley '87 and John R. Oakley '93
Lisa M. Oatman and Michael L. Oatman
Brian J. O'Boyle '06
Jessie W. O'Brien and Mark O. O'Brien '86
Amy E. Ochs and Roger C. Ochs '93
Julie A. O'Connell '79 and Michael A. Wallis
Jessica L. O'Connor '08
Eleanor Odden
Marilyn B. Oden and William B. Oden
Mary Ann Moser Oden '63 and Steve Oden
Steven S. O'Donley '14
Edith J. O'Donnell and Peter O'Donnell, Jr.
Frederick (Rick) J. Oertli and Marion M. Oertli
John D. O'Hara and Linda Ward O'Hara '91
Dwight H. O'Keefe, III '65 and Mary B. O'Keefe
Julio R. Olaya and Myrna D. Olaya
Katelyn Pratt Olles '08
Kevin W. Olson and Yong Hui Olson
Matt M. Olson '10
Michelle Olson '78 and Richard E. Olson '78
R. Casey Olson and Margaret Olson
Kevin P. O'Meara '86 and Patricia Ann O'Meara
Alex P. O'Neil '09, '10
Fay C. O'Neil '55 and William J. O'Neil '55
Shala O'Neil and W. Scott O'Neil
Chris O'Neill '75 and Connie Blass O'Neill '77
Jay W. Oppenheimer '78, '86
Geraldine A. Orler and John J. Orler '69
Danna L. Orr '79
Dawn L. Osborne and John W. Osborne, Jr. '66
Beth M. O'Shea and Michael A. O'Shea
Russell W. Oshman '03, '06
James P. O'Sullivan '01 and Rebekah O'Sullivan
David D. O'Toole and Marilyn C. O'Toole
David E. Otstott '68 and Linda Browne Otstott '69, '73
Giffen H. Ott '81
Jeffrey L. Ott '86 and Sheryl L. Ott
Karin Clark Ott '82
Volkan Otugen
James K. Outland '87

Patra Owen and Robert R. Owen '61
 Sherri Owen
 Barry Owens and Glenda Owens
 Madeline R. Owens and Steven L. Owens '85
 Linda Stewart Ozanne '74 and
 Porter L. Ozanne, III '70
 P. Scott Ozanus
 Janyce Pace and Roger C. Pace '77
 Brenda B. Pack and Ronald A. Pack '95
 Christine Pollard Paddock '03 and
 Peter W. Paddock, Jr. '03
 H. Winfield Padgett, Jr. and Nancy Padgett
 Sonja Blumoff Pagan '95, '03 and
 Carlos A. Pagan
 P. Beth Page and R. Mark Page
 Yvonne Forester Page '50
 Christina Paine and Waid Paine
 Paula Reano Paine '87 and W. Jeff Paine
 Istvan (Steve) A. Palagyi and Laura K. Palagyi
 Cass Paley
 Marion Palley and Roger B. Palley
 Benjamin S. Palmer '00
 Blake A. Palmer '13, '14
 C. Robert Palmer '57, '66 and
 Rebecca S. Palmer
 Richard G. Palmer and Ruth Grogan Palmer
 Robert J. Palmer, Jr. '96, '99
 John T. Palter and Kathy Palter
 Sanjay Pamurthy '05
 John R. Pantanella, Sr. and
 Kristin L. Pantanella
 James A. Pappas and Lisa M. Pappas
 Beth A. Park and Larence Park
 John A. Park '75 and Nancy J. Park
 Satchel H. Park '14
 B. Stephens Parker '73 and
 Eugenia M. Parker
 Claudia Kihano Parker '85 and
 James C. Parker
 Emily A. Parker '73
 Jefferson G. Parker, Jr. '12
 John M. Parker
 Jonathan E. Parker '92 and
 Megan Hennessy Parker '94
 G. Bruce Parkerson '79, '82 and
 Jennifer M. Parkerson
 Jeffrey S. Parkhill and Karen Lynch Parkhill '87
 Sonja R. Parks
 Jewel K. Parrish and Roland G. Parrish
 Kathleen Krueger Parsons '73 and
 Terry T. Parsons '72, '77
 Akshar C. Patel '05, '09
 Adana P. Paton and L. H. Paton '71
 Jerry M. Patrick '76 and Mary L. Patrick
 Gary Patsley and Pamela H. Patsley
 Joshua M. Patterson '11
 Larry Patterson '93
 Patricia M. Patterson
 Robert L. Patton, Jr. '89 and
 Sherri Wallace Patton '88
 Christopher C. Paul '83 and MaryAlice B. Paul
 Jana Wickham Paul '91, '94
 Monica Paul
 Eric Paulson '80
 Anne Spivey Paup '73 and Henry B. Paup '73
 Nancy P. Paup and Thaddeus E. Paup
 Barbara E. Paxton '05, '06, '09
 Helen Payton and Jimmy C. Payton, Sr. '54
 Martha Raley Peak '50
 Don S. Pearce '65 and
 Linda Boswell Pearce '70
 John W. Peavy, III '66 and Linda A. Peavy
 Mark Peer
 Michael D. Pegues '84 and Sonya T. Pegues
 Rodolfo E. Pena
 Saranne Bowker Penberthy '59 and
 Walter L. Penberthy, Jr.
 John B. Pendergrass, Jr. '54 and
 Mary Lou Pendergrass
 Lori D. Peniche
 Didi Penrose and Stephen B. L. Penrose
 Barbara H. Percifield and Paul E. Percifield '59
 Alejandro M. Perez '04
 Carrie A. Perkins
 H. Ross Perot and Margot B. Perot
 Sarah Fullinwider Perot '83 and Ross Perot, Jr.
 Anne B. Perper and Scott B. Perper
 Michael H. Perrini and Sara Wolfe Perrini '87
 Elizabeth Schrodell Perry '84, '91
 Heidi W. Perry and Timothy E. Perry
 David W. Persky '72 and Mary E. Persky
 David M. Petefish '73, '75 and
 Rose M. Petefish
 Brady Peters and Dan M. Peters '98, '99
 Jay L. Peters and Kathryn H. Peters
 Lindsey O. Peters '14
 Antone L. Peterson, III '71, '74 and
 Susan M. Peterson
 Eric H. Peterson '82, '85 and
 Tonya Lynn Atkins Peterson '82
 Jan Gehring Peterson '70 and
 L. Marc Peterson '70
 Belle Drye Petkas '68 and Peter Petkas
 Chris J. Petrucelli and Eve Petrucelli
 Arnold E. and Mary Katherine Petsche '82
 Jo Ann Geurin Pettus '69, '70
 Pam A. Peyton and Randall S. Peyton
 Eugene B. Pflughaupt '58
 Amy Phelan and John C. Phelan '86
 Harvey G. Phelps, Jr. '91
 Jeff B. Phelps '95
 Linda M. Phelps '85
 Holly P. Philbin and Phillip B. Philbin
 Anneke M. Phillips and Jeff Phillips
 Jeanne L. Phillips '76
 John Phillips
 Lynn Phillips and Scott E. Phillips '74
 Preston M. Phillips '04
 Carissa L. Pichon '01 and Edward W. Pichon
 Jan Rymer Pickens '64 and
 R. Houston Pickens '62
 Leon P. Piepenburg '07 and
 Marianne Baker Piepenburg '81
 Cason S. Pierce '05
 Charles C. Pierce, Jr. and
 Jane Harrell Pierce '65, '71
 Christopher M. Pierce
 Margaret M. Pierce and Michael K. Pierce '79
 Scott P. Pinkston, Sr. and
 Stephanie Brown Pinkston '81
 Alden G. Pinnell '92
 Jon C. Piot '88 and Susan Irwin Piot '91
 Blake J. Piro '09
 Angie S. Pirok and Paul J. Pirok '81
 Christina H. Pittman and James C. Pittman '94
 Clint R. Pittman and Tamara A. Pittman
 Jerry W. Pittman '58
 Elizabeth O'Brien Pitts '87 and Robert S. Pitts
 James R. Pitts '09
 Christine Pitzer and Starr L. Pitzer, Jr. '71
 Chelsey Plumlee
 Judge Charles E. Plunkett
 Mark B. Plunkett '96
 Gigi Glisson Poglitsch '69, '72 and
 Jerry M. Poglitsch
 Anne Veale Pogson '65 and Clyde H. Pogson
 Anne B. Pogue and J. Blake Pogue '85
 Carol McClaughry Pointer '81 and
 David T. Pointer '81
 Jonathan G. Polak '91, '94 and
 Rebecca Claffey Polak '95
 Donald R. Polan '59
 Charlie M. Pollan, Jr. '73 and
 Susan Carothers Pollan '73
 Joan M. Pollock and Robert G. Pollock '48
 Karen S. Pollock and Richard R. Pollock '84
 Harold N. Pomainville '74, '80
 Barbara Thomas Pool '71
 Barbara Youkers Pool '67 and
 Richard L. Pool '64
 Wesley J. Pool '72
 Ashley Parker Pope '07 and John H. Pope '06
 Jeffrey D. Pope '05 and
 Kathryn Tindell Pope '05
 Bryan A. Poppler '11
 Leigh C. Pops and Richard F. Pops
 Jennifer A. Portela and Jose M. Portela, Jr. '97
 Bruce W. Portillo '70, '72 and J. B. Portillo
 James Michael Poss and Mary Poss
 Jill Potter and Michael Potter
 Joan Hardy Potter '56 and Robert L. Potter '56
 Amy Zimmerman Pottkotter '99 and
 Kurt A. Pottkotter
 Catherine Fairman Potts '42
 David W. Powell '79 and Emily S. Powell
 Elmer C. Powell, Jr. and Amy Diane Powell
 Evan W. Powell '89 and Karen Q. Powell
 Jonathan Powell
 Loyd W. Powell, Jr. '68
 Marc C. Powell '76
 William D. Powell '57
 David N. Powers and
 Margaret Peavy Powers '87, '01
 R. G. Powers
 John P. Poxon, Jr. and Katherine M. Poxon
 Austin L. Poynter '12
 Kimberley A. Prater and Thomas G. Prater '79
 Lawrence H. Press and Lisa K. Press
 Robert I. Prewitt '49, '51
 Benjamin B. Price, II '12, '13 and
 Madeline McAuliffe Price '11
 Benjy B. Price
 Jeffrey L. Price
 Gage A. Prichard, Sr. '58 and
 Gwen Lee Prichard '58
 Reed W. Prospere '74
 Caren H. Prothro
 Joe N. Prothro and Dale D. Prothro
 Mark H. Prothro '72 and Dianne C. Prothro
 Mark C. Pruett '14
 Robin Pruner and Russell A. Pruner '79
 Karen Pulley
 David P. Purcell and Stacy L. Purcell
 Jonathan S. Purdy '08
 Elizabeth (Betty) Kenner Purkey '66, '75 and
 Walter R. Purkey '67, '75, '95
 David L. Puterbaugh '78, '79 and
 Kathy Puterbaugh
 Mary C. Pyke and William A. Pyke '59
 Collin C. Quigley '13
 Elizabeth Hitchins Quigley '91 and
 L. Matthew Quigley
 Kimberly Quinn '88 and Terry Quinn
 Miguel A. Quinones
 Gail C. Radley and James A. Radley
 Janice S. Raggio and Thomas L. Raggio '71
 Joseph Rainone
 Angela Lockhart Raitzin '00 and
 Dimitri Raitzin
 Ashley E. Ram '10
 Arthur G. Randol, III and
 Gayle Kleweno Randol '71
 James H. Randolph, Jr. '69 and
 Leslie M. Randolph
 Jerry J. Ransom '68
 Liana Valentina Vetter Rao '04
 Manda L. Rash and Dan J. Wittliff '72
 Ashley J. Rasmussen and
 Paul L. Rasmussen '04
 Denise S. Rassier and John T. Rassier
 Brenda G. Ratcliff and Neal R. Stockham
 Carolyn P. Rathjen and Karl Rathjen
 Lisa K. Ratliff '81
 Margaret (Micki) E. Rawlings and
 Michael S. Rawlings
 Brian Rawson '00, '03
 Anita Ardinger Ray '54
 Anne C. Ray and Robert B. Ray '75
 Barbara Lisenba Ray '51 and
 G. Farrell Ray, Jr. '50
 Brenda B. Ray and Stephen G. Ray
 John R. Ray

Michelle Fetterolf Ray '88 and Robert M. Ray '87
Stephen J. Raynor '74, '77
Edward A. Razim and Genevieve Turner Razim '06
Phyllis D. G. Read
Thomas L. Read '14
Nelwyn Harman Reagan '67 and Ross B. Reagan '65
Ann S. Reames and Timothy P. Reames '61
Dana A. Reaud and Wayne A. Reaud
Ryann Reaud '05
Julia (Kristi) Reavis and William (Mike) Unsell '78
Trent D. Redden '06
Benjamin P. Redleaf '12
Clare Redlinger
Kyle G. Redman '08
Glynis W. Redwine '83, '84
Anne B. Reed
Chris Reeder
Jan and Trevor Rees-Jones
Chris C. Regis and Todd Regis
Robert T. Reid '57
Melissa Meyer Reiff '77 and Ronald E. Reiff
John G. Reilly
Donald E. Reily '53 and Nancy Hopkins Reily '55
Braden W. Reiner '12, '13
Susan M. Reinhart '77 and Tom Reinhart
Robert E. Reinke '78
Patrick A. Reis '11
Leslie M. Reitan and Thomas A. Reitan
Jane Hodges Rejebian '54
John S. Relton '00, '01 and Stacey J. Relton
Andrew E. Remack and Lisa Henrichs Remack '82
Margaret Reneberg '88 and Richey Reneberg
Barbara G. Renicker and Robert N. Renicker '76
Tracy J. Rentz '97
Christopher H. Rentzel '72 and Jana S. Rentzel
Sarah E. Requa '12
F. C. Ressel, Jr. and Teresa M. Ressel
Michael L. Retzer
Georganne Rexford and John H. Rexford '79, '80
Candi Reynolds and J. Mike Reynolds '68
Faith N. Reynolds and William W. Reynolds '68
George T. Reynolds, III '57 and Jocelyn A. Reynolds
Merrill J. Reynolds '76 and Nancy S. Reynolds
Suzy Groth Rhodes '67 and Thomas B. Rhodes, Jr.
Darrel A. Rice '72 and Jeff T. Rice
Betty Richards and Stanford H. Richards
Charles T. Richardson and Twila T. Richardson
Cindy W. Richardson and Mike W. Richardson '69
Lillian Zars Richey '99 and M. Adam Richey '84
Robert E. Richey
T. Ragon Richey
Alex W. Richter '99 and Nicole LeBlanc Richter '96
Andrew S. Richter, Ph.D. and Lexann R. Richter
Laura F. Riddle and Paul N. Riddle '79
Scott Riddles '84 and Susan Mullanax Riddles '84
Ronald H. Riddlehuber '75
Bobbie G. Riedel and William A. Riedel '55
Liliana Hickman-Riggs and William Riggs
Kenneth M. Riis and Nathalie A. Riis
Jane M. Rimer and Kirk L. Rimer '89
Brian K. Rinehart and Tracy Rinehart
Philip A. Riordan '73
Billie Leigh Morgan Rippey '53
Frank A. Risch and Helen Risch
James Y. Robb, III '76 and Susan Gorham Robb '06
Susan E. Robbins '98
Alexander P. Roberto '07
Edgar P. Roberts, Jr. and Margaret L. Roberts
Kristen Busby Roberts '91 and Richard W. Roberts
William C. Roberts '54
David L. Robertson and Kathleen L. Robertson
Hanna E. Robertson '13
Mark A. Robertson '85
Mark R. Robinius
Debra Shepherd Robinson '72 and Rowland K. Robinson '72
Diane Robinson and William G. Robinson, Jr. '58
Eugene N. Robinson, III '60 and Gayle S. Robinson
Patsy C. Robinson and Walter Robinson
James T. Robison '14
Bruce A. Robson '74 and Emily K. Robson
Hannah Robson and Joe Robson '76
The Rev. Linda Smith Roby '75, '00 and Frank M. Roby '75
Laura (Katherine) Rochelle
Martha Peak Rochelle '76
Michael (Buzz) R. Rochelle '76 and Patricia L. Rochelle
Randol E. Rodgers '79, '87
Hilda M. Rodriguez and John H. Suvanto '13
N. Charles Roe
Tina Roe
Amanda Rhodes Roeder '95 and John M. Roeder, Jr. '95, '03
Carol Roehrig '06 and Frederick W. Seipp '85
Charles R. Roehrig, Jr. '67 and Nancy F. Roehrig
Ann G. Rogers and Daniel R. Rogers '91
C. Paul Rogers, III
Douglas H. Rogers '66 and Jennifer Hunt Rogers '84
Jeff P. Rogers and Robbie J. Rogers
Nancy C. Rogers and Richard R. Rogers
Suzie Rogers and Yandell Rogers, Jr. '61
Greg Rohan and Lysa Jones Rohan '86
Pamela Loring Rohlfs '77 and Paul A. Rohlfs '77
Robert B. Rollings '72 and Roberta R. Rollings
Laura G. Romero and Richard J. Romero
Jill Mackie Rommel '78 and Ryan G. Rommel '76
Ashley Bonilla Romo '06 and Jerad J. Romo '06
John Dennis Rooney
Marianne B. Rooney and Patrick T. Rooney
Elliott Roosevelt, Jr. and JoAnne M. Roosevelt
Alan H. Rose
Brian M. Rose '13
Catherine M. Rose and William E. Rose
Cecile S. Rose and Thomas N. Rose '82
Deedie P. Rose and Edward W. Rose, III
Jared E. Rosen '10, '11
Ruthy F. Rosenberg and Steven P. Rosenberg
Henry Rosenblath and Marie Rosenblath
Douglas E. Rosencrans '13
Lisa Rosenthal
W. Grady Rosier
Barbara S. Ross and Bruce L. Ross '84
Edward H. Ross '87 and Nancy R. Ross
Beverly J. Rossel and Cary K. Rossel '70
David M. Rossley '93 and Lauren H. Rossley '94
John A. Rote and Kelley L. Rote
Jaquie Rothermel and John F. Rothermel, III '71, '75
Suellen Blum Rothschild '74
James A. Rothstein
Dan Routman and Lizzie H. Routman
Fred E. Rowe '68 and Michele L. Rowe
John N. Rowe, III '59 and Patricia H. Rowe
Theresa Rowe and William D. Rowe, II '91
Glenver H. Rowland and Robert G. Rowland '74
Melissa Cooper Rowling '05 and Robert B. Rowling, Jr. '05
Robert B. Rowling '79 and Terry G. Rowling
Rebecca Royall '73
Karen Brandstrader Rozzell '82 and Scott E. Rozzell '71
Marla R. Rubio and William Wylie
Jan Rubsam and Wolfgang Rubsam
Suzann Hess Ruff '73
Andrew L. Rugg '01 and Jessica Vollbrecht-Rugg '02, '08
Joe H. Rule '99
John S. Runnells, III '86
Gerald E. Rupp and Nina A. Rupp
Daryl W. Rush '12
Merritt E. Russ and Taylor D. Russ '07
Bridget S. Russell
Melvin D. Russell '03
Edward B. Rust, Jr. '75 and Sally B. Rust
Cheryl Redinger Rutledge '75 and Joel S. Rutledge '86
D. Capera Ryan
Deborah J. Ryan
Patrick Ryan
Sandra L. Ryan and William J. Ryan '57
Mark A. Rydel '72
Amy Ryser and Jon A. Ryser '87
Thomas W. Sabin, Jr. '79 and Amy T. Styczynski '89
James R. Sackett and Kimberly J. Yamanouchi '78
Christopher G. Sacks '11
Ali Sadri '14
Lawrence J. Salerno and Rhonda P. Salerno
Lawrence M. Salerno, II '03, '04
Judy M. Sall and Larry D. Sall
David B. Saller '04
Gigi Potter Salley '82 and Roy J. Salley
Ben Salomon
Nic Salomon
Victor E. Salvino
Judith A. Sambol and Robert J. Sambol
Phyllis Sams and William M. Sams '60
Catherine M. Sanchez and David L. Sanchez '90
Mary Lois Sanders and Thomas E. Sanders
Marcellene Wilson Sands '69 and Stephen H. Sands '70
Lola Peterson Sanford '50 and R. F. Sanford '50
Paula L. Santoski
Ann W. Sapp and William M. Sapp
Stephen A. Sasser '71, '74 and Tobie Hayes Sasser '73, '74
Clare McCaffrey Savage '90 and David S. Savage '87
Lucille Savarese
Samuel H. Sawyer '09
Anthony Scalise '61 and Mary Ann Ayres-Scalise
Catherine C. Scalise '86
Brian H. Scarborough
Wesley A. Scarbrough '55
Valentine M. Schaible
Barton W. Schaller '90 and Elizabeth Alexander Schaller '89
Douglas Scharbauer
Mr. and Mrs. Louis J. Schaufele, III '77
Janice Schauwecker and Michael Schauwecker
Jessica L. Schauwecker '12
Chase W. Schavrdra '02
Shelly Pomroy Schedler '87
Carolyn Schendle and James M. Schendle
Pat and Pete Schenkel
Becky L. Schergens '62

Jon Scherper

John Thomas Schieffer and Suzanne S. Schieffer

Elizabeth Ingram Schindler '02 and Steven J. Schindler '03

David F. Schmid '86 and Margaret B. Schmid

Jason C. Schmidly '93 and Wendy Hurst Schmidly '92

Angela Schmidt and David A. Schmidt '79

Connie S. Schmidt and Thomas G. Schmidt '80

Sally Anne Schmidt and Marc Tabolsky

Suzanne Schmidt '67 and Dan C. Jones

Catherine Galbreath Schneider '92 and Kenneth M. Schneider

Catherine P. Schoelzel and Scott W. Schoelzel

John B. Schorsch, Jr. and Kirsten Fedge Schorsch '89

Mark W. Schortman and Tracy Schortman

Joseph Schrage

Lisa Bankler Schulgen '00, '03 and Sean H. Schulgen '98, '03

Howard Schultz and Leslie Schultz

Armond G. Schwartz, Jr. and Cynthia Cohen Schwartz '79

Amanda R. Schwenke and Kenneth W. Schwenke

Gary L. Scott '77 and Elizabeth Solender

Wayne K. Scott, Jr.

Frederic S. Scripps '02

David Scull

Danielle Soriero Sealy '00 and Scott P. Sealy, Jr. '95

Jennifer H. Sear and Mark E. Sear

William H. Searight

David T. Seaton and Lynette L. Seaton

Carol Paris Seay '66, '71

Avelino F. Segura and Judith Garrett Segura

James T. Seigfreid, Jr. and Stephanie Seigfreid

Matthew W. Seinsheimer '88

James R. Seitz

Brian J. Selbo '76 and Dawn McNabb Selbo '76

Brian S. Selby '93 and Jennifer N. Selby

Jessica Sepkowitz and Joshua A. Sepkowitz '01

Nicholas T. Serafy, Jr. and Viveca Serafy

Christine Irish Sestak '95 and Michael J. Sestak '94, '10

Christopher W. Severs '12

Brian M. Seville '07

Carl Sewell '66 and Peggy Higgins Sewell '72

John R. Sewell '77, '80

Christopher K. Seymour '11

Kim M. Shaddock and William C. Shaddock '74

Richard A. Shaffer

Frank G. Shaheen

Brad Sham

Pamela Fleming Shamblin '65

Reza Shamshiri

Allen C. Shank '02, '03

Niel F. Shank

Vann T. Shank '01, '13

Kirby Shanks

Gordon M. Shapiro '80 and Mary B. Shapiro

Charles S. Sharp, Jr. '74

Courtney Fox Shaver '04 and Herbert E. Shaver '03

Judith Shaw and Roy G. Shaw

Edmund H. Shea, III and Elizabeth S. Shea

Mary S. Shea

Bryan S. Sheffield '01 and Sharoll M. Sheffield

Kimberley Sheffield and Scott D. Sheffield

Chad E. Sheinbein '06, '07

George A. Shelburne '61 and Jessie Cunningham Shelburne '68, '74

Catherine Sphire Shell '83 and Jeffrey W. Shell

Donald F. Shelly, Jr.

James H. Shelton and Nancy B. Shelton

D. M. Shepard '86

Lauren Neal Shepard '90

Anne H. Shepherd

Mrs. Mark Shepherd, Jr. (Mary Alice)

Phillip W. Shepherd '96

Sam H. Shepherd

Kathy C. Sheppard and William D. Sheppard '76

Gerard Sheridan and Sarah Chandler Sheridan '03

William O. Shields '69

Betty Cheesborough Shiels '55 and Rob Shiels '55

Ralette King Shinneman '55 and William J. Shinneman

Daphne H. Shipowitz and Jay B. Shipowitz '97

James A. Shirk '66 and Linda Sternberg Shirk '68

Linda Crawley Shirley '84, '93 and Mark H. Shirley

Rosa A. Shirley '06

Linda Turner Shive '75 and Ralph C. Shive '75

V. H. Sholl '54, '56

Judy Keller Shore '90 and Michael W. Shore '86, '90

Thomas N. Short '08

Amanda Dillard Shufeldt '07 and Charles F. Shufeldt

David W. Shuford '67, '70 and Karen Livesay Shuford '70

Kathryn L. Shuford and William C. Shuford, Jr.

Joseph (Ned) E. Shugrue '12

Cindy B. Shulman and Michael D. Shulman

Brenda E. Shute and Jim C. Shute

Isaac D. Shutt '06, '10 and Jessica Hooten Shutt '07

Nancy Perkins Shutt

Christopher L. Sido '93 and Tova C. Sido

Jason L. Signor '04 and Jean K. Signor

Christina Silberman and Robert Silberman

Michael N. Sills and Shelle Jacobs Sills '73

Mary M. Silverman and Michael R. Silverman '84

Annette Caldwell Simmons '57

Brian P. Simmons and Julie Dowdall Simmons '81

Erin A. Simons and George S. Simons '83

Steve G. Simpson

J. Ernest Sims '74 and Lolita Cuellar Sims '74

Michelle L. Sinacola '05, '09

Ross Singletary and Sally Haskell Singletary '90

John M. Singleton '81

Lisa B. Singleton and Marvin B. Singleton '89

Alan M. Skaggs '05

Michael J. Skillman and Sherri J. Skillman

James A. Skinner, III and Lisa R. Skinner

Robert G. Skinner

Judy P. Skipper and Kimble R. Skipper, Jr.

Todd D. Sklar '07

Janet K. Slater and Jon E. Slater

Anne Turriff Slaughter '66 and Randolph Slaughter, Jr.

Lon Slaughter '58 and Nancy Slaughter

Betty Carter Sloan '84 and Mark M. Sloan '90

Charles M. Sloan, III '47 and Sue H. Sloan

Alison Weir Small '84 and James R. Small

Clay G. Small '75 and Ellen Small

Don M. Smart '65

Jennifer S. Smedley and Marcus A. Smedley '96

Ashley Jones Smetko '08 and Scott R. Smetko '05

Michael M. Smit '97

Bliss Smith and Phelham H. Smith

Britt W. Smith '91 and Karen W. Smith

Carol Coleman Smith '72 and Stephen W. Smith '71

Cece Smith '74

David J. Smith '90 and Lori Lustberg Smith '94, '98

Deborah L. Smith and Thomas E. Smith

Dori Hodges Smith '76, '77 and Jim E. Smith

E. L. Smith, III '67

Earl C. Smith, Jr. '66

Edward V. Smith, III '63 and Nikki DeShazo Smith '76

Elizabeth T. Smith

Evans S. Smith and Melanie J. Smith

Frederick M. Smith, II and Jerrie M. Smith

Gail P. Smith and Jerry V. Smith

Gary Smith

Gilmore C. Smith

Hope G. Smith and Theodore B. Smith, III

J. Allen Smith '81 and Jane Cornish Smith '81, '01

James B. Smith '94

Jean K. Smith

Jerry E. Smith '78

Joan E. Smith and Richard F. Smith

Kathryn Orr Smith '80 and Randy L. Smith

Lowell N. Smith, Jr. '54 and Shirley Segars Smith '55

M. Lane Smith '78

Michael G. Smith '66, '71

Michael J. Smith

Paul Smith and Stephanie Magee Smith '08

Perry W. Smith

Raymond D. Smith '74, '79

Robert Smith

Roger Smith

Scott R. Smith '79

Shelby L. Smith, Sr. '54 and Virginia Adelaide Harrison Smith '54

Sue G. Smith and Troy R. Smith, Jr. '67

Thalia G. Smith '56

William (Andy) Smith, Jr. '90 and Paul V. Wupperfeld

James R. Snell '79 and Nancy Brown Snell '80

Sara J. Snell '73

Blake Snider

Kyle C. Snyder '07 and Megan Bradway Snyder '09

Worth B. Snyder '01, '03

Gordon Sohl and Vera O. Sohl

Dan E. Solomon '61 and Marcia Solomon

Gay F. Solomon and William T. Solomon '64

Mark S. Solomon and Kathleen J. Wu

David G. Somerville '64 and Mary Walls Somerville '67

Dianna Sommer and Francis Sommer

Gregory A. Sommers and Susan L. Sommers

Alejandro A. Somoza '12

Al Sorrels, Jr. '85, '94

Patti G. Sparkman

Andrea Swanson Spears '90 and Gary W. Spears

Ronald E. Spears

M. L. Speer '67

Melinda Cartney Speight '79

Andrew R. Spence '91 and Meredith A. Spence

Mary Spencer

Willard Spiegelman

Marian Gilden Spitzberg '85 and Jack W. Spitzberg

Leslie MacKay Sprague '82

Gregory K. Springer '07

Carolyn Branch Spurgeon '77 and Thomas K. Spurgeon '77, '81

Robert B. Spurgin '71 and Sally DeWitt Spurgin '74, '78

Ryan Spurlock

Pamela C. Squires and Richard D. Squires

Sriram Srinivasan '00

Bryan F. St. Eve '04 and Courtney Cooper St. Eve '04

Konroe J. Stahl

Joseph H. Staley, Jr. and Linda B. Staley

Robert R. Stall '07

Margaret E. Stamm and Mark W. Stamm

Josh T. Standerfer '11

Deborah Greynolds Stanford '87 and Richard L. Stanford '71, '74
Carolyn S. Stanley and Harold W. Stanley
Dan W. Stansbury, Jr. '89 and Tina Moore Stansbury '91
Daniel W. Stansbury, Sr. '54, '59 and Joan Lively Stansbury '54
Laura Van Devender Stansell '04 and Thomas A. Stansell '03
Richard Stanzel and Shelley Stanzel
Marianne and Roger Staubach
Paul P. Steed, Jr. '47 and Violet A. Steed
Marc I. Steinberg
Stephen R. Steinbrink
Eric L. Steinfeldt and Kimberly C. Steinfeldt
Phyllis Y. Steinhart and Ronald G. Steinhart
Gavin T. Stener and Sabine G. Stener
Claudia Meador Stephens '75 and Gary Stephens
Harriet Stephens and Warren A. Stephens
Kenneth K. Stephens '72, '75 and Linda Gibson Stephens '73
Roger W. Stephens
Watt P. Stephens '07
Phyllis Stephenson and Steve A. Stephenson '71
Shirley I. Sterling and William G. Sterling, Jr. '52
N. L. Stevens, III '72, '76 and Nancy D. Williams '73
Cathleen C. Stevenson and David A. Stevenson '73
John E. Stevenson '86 and Melinda K. Stevenson
H. Leighton Steward '57, '59 and Lynda Brady Steward '59
Andrew E. Stewart '99 and Mysti Newberry Stewart '01
Anne Lund Stewart '68 and James W. Stewart, Jr.
Barbara Connell Stewart '63 and Thomas H. Stewart
Carol Myers Stewart '65 and Lawrence R. Stewart '65
Jacqueline Miller Stewart '72 and Peter B. Stewart
Ken Stibler
Christiana P. Stich and John M. Stich
Steven E. Stich '00
Alex M. Stiles '00 and Allyson Sirk Stiles '00
Mark S. Stinde and Niki J. Stinde
Ida M. Stinson '00
Laura J. Stockslager and Matthew J. Stockslager
Natalie Greene Stollenwerck '64 and Tom J. Stollenwerck '62, '65
Carol Pridgen Storey '76 and Robert Gerald Storey, III '77
Gabrielle Rasor Stott '72 and Jay H. Stott '74, '75
Amy Sims Stovall '03 and Stephen M. Stovall '88
David L. Stovall '95

Berit B. Stover and Gregory M. Stover '83
R. Haynes Strader, Jr. '11
Brian L. Strange '01
Cynthia Canfield Straton '83 and John William Straton, Jr.
James H. Strickland, Jr. '70, '73 and Marlene K. Strickland
Keil W. Strickland
Matthew E. Strickland '00
Ann Roberts Stringer '71 and J. Frank Stringer, Jr. '70
Adrienne M. Strodel and Daniel S. Strodel '83
Eric M. Stroud and Sara B. Stroud
Ann Stuart
Lawrence D. Stuart, Jr. '66, '69 and Venise Stuart
John P. Studnicky '97 and Linda Studnicky
Drew Bass Stull '72 and John F. Stull
Michael S. Stutts '81
Jennifer '86 and Mark '87 Styslinger
Jon Styslinger
Lee J. Styslinger, Jr.
Alfredo A. Suarez '02 and Brittany Krutulis Suarez '05
Walter A. Suberg, Jr. '85, '89
David M. Sudbury '67, '70 and Holly Ritger Sudbury '68
Harry W. Sullivan, Jr. '84 and Maureen Sullivan
Michael G. Sullivan '85, '91 and Sandra Wyatt Sullivan '87
Chandler Johnston Sulton '00 and Michael S. Sulton, Jr. '99
Gary M. Summers
Emily Rich Summers '66 and Stephen J. Summers '66, '67
Joe Chat Sumner, III '55
Frances McCreless Sunderland '59 and Robert B. Sunderland '60
Daniel F. Susie '72 and Sydney Susie
Larry S. Sutton and Linda Brown Sutton '82
Greg M. Swallow '79 and Terry G. Connor
Carolyn C. Swann and Stephen B. Swann '70
Charles D. Sweeney '65 and Sherry Sweeney
John W. Sweeney, Jr.
Lucy Ann Sweet and M. Allen Sweet '70
Elizabeth Hebb-Sweney and Randolph P. Sweney '72
Smokey Swenson '71 and Lindsley Swenson
Jack E. Swindle '65, '67 and Libby Rogers Swindle '73
Carol Savage Swingle '78, '87 and Frank A. Swingle, Jr. '76
Daryl R. Sybert and Deborah A. Sybert
Barbara C. Sypult and Robert P. Sypult
Tucker O. Szybala '12
Mary Coleman Tabor '70 and Mike M. Tabor '66, '69
Glenna Hamrick Taite '64, '76 and Ralph E. Taite '64, '66
Kathy Talley and Mike Talley '87
Mark A. Talley '97

Mary A. Talley
Dean G. Tanella and Dianne M. Tanella
Kathryn Campbell Tanner '63 and Lawrence E. Tanner '63
Charles A. Tarpley '61 and Mary Ellen Tarpley
Peter M. Tart '64 and Shirley Shull Tart '63
Barbara Moore Tartt '60
Brice E. Tarzwell
William T. Tate
Alan C. Tatum '69, '74 and Frances K. Tatum
John P. Tatum, II and LeeAnn R. Tatum
Nenetta C. Tatum and Stephen L. Tatum '76
Rosalie Taubman
Adam K. Tauzel '02 and Jennifer Cowan Tauzel '02, '03, '06
Carl J. Taylor and Nell Acker Taylor '81
Catherine B. Taylor
Glenn R. Taylor and Wanda J. Taylor
Pamela Anderson Taylor '81 and Steven H. Taylor '81
Rebecca Payan Teachenor '00 and Robert A. Teachenor '13
John W. Teets and Nancy K. Teets
Jennifer Bermudez Tellepsen '92 and Tadd Tellepsen '92
Andrew Teller, Jr. '86 and Carrie Chapman Teller '02
Mary C. Templeton and Richard K. Templeton
Christopher S. Terhune '88 and Cynthia Roysdon Terhune '89
Raymond J. Termini '68
Antoinette Barksdale Terry '54 and Marshall Terry '53, '54
Ellen Coleman Terry '61
Mary D. Terry and Michael F. Terry, Sr.
Robert L. Thaggard '11
Mario R. Thiem '94
Michael A. Thomann '06
Barbara B. Thomas
Cynthia Thomas and Jonathan S. Thomas
David S. Thomas, Jr. and Lucy A. Thomas
George P. Thomas
Guy R. Thomas '76 and Lyn Thomas
Jason N. Thomas '90, '94 and Michelle Vukasin Thomas '91
John C. Thomas '88 and Wendy Thomas
Kathryn D. Thomas '07
Linda B. Thomas '73
Mary Dale Turner Thomas '55 and Patrick R. Thomas '55
Milton H. Thomas, Jr. '52 and Ruth N. Thomas
Suzanne H. Thomas
Blair Y. Thompson and William S. Thompson
Carolyn Crews Thompson '85 and Jere W. Thompson, Jr.
Cynthia Sipes Thompson '80 and Marcus M. Thompson '81
Deborah C. Thompson and Mark A. Thompson

Evelyn Thompson and Ron Thompson '79
Jeffrey Thompson and Mayra Thompson
Mary (Carla) Thompson
Sue Thompson
Ted C. Thompson '75
Lane Freeman Threadgill '73
Carl W. Thunem '79 and Deborah Thunem
Barbara H. Thurmon and Jack J. Thurmon '67
Harry L. Thurmon '64 and Sue Thurmon
Jared L. Tidenberg '14
Elizabeth S. Tiernan and Michael W. Tiernan
Anthony Tillman and Lori S. White
Lauren A. Tiner '99
Peter B. Tinkham and Sandra CorSette Tinkham '66, '69
Amy S. Titus
Scot Tobias
Alton C. Todd '71 and Nari P. Todd
Brad Todd and Rebecca Sheen Todd '78
Emily Harris Todd '85
Joan Toffolon and John E. Toffolon, Jr.
Carol A. Toll and Ralph E. Toll '74
John C. Tolleson '70 and Debra J. Tolleson
Barbara Sukenik Tonti '87 and Michael T. Tonti '85
John W. Tonti '88
Robert J. Tonti '83
Catherine B. Toole and Edward D. Toole, III '84
Dee C. Torbert
John D. Torres
David G. Townsend, Sr. and Margaret D. Townsend
J. David Tracy '71 and Jerre W. Tracy
Anthony G. Trase and Elizabeth W. Trase
Katherine Ruether Trent '94, '00 and Stephen H. Trent '93
Bruce M. Treut '74 and Susan R. Treut '84
Bella Trilikis and George Trilikis
Ryan W. Trimble '05, '07
Chris Tripod
David Triplehorn-Cash
Kenn A. Troutt and Lisa C. Troutt
Elizabeth T. Troy
Chris Trull and Robert S. Trull
Driskoll Tubbs
Bradford Tucker '75 and Stephanie F. Tucker
Hugh Tucker '82 and Linda Tucker
J. Tracy Tucker '85
Julia J. Tucker-Huth '10
Cynthia M. Turner and J. Glenn Turner, Jr. '63
Daniel A. Turner '67 and Polly Turner
Gail O. Turner and R. Gerald Turner
George Turner, II and Katherine McCoy Turner '88
Jack E. Turner, II and Kelly D. Turner
John L. Turner, Sr. '74 and Nancy T. Turner
Laura A. Turner '90
Laura Hoskins Turner '88 and Roy G. Turner, III '88

Richard C. Turner '82 and Sonja Cardenas Turner '82
William R. Turner '98
Jack A. Turpin
Jeffrey A. Turpin '82 and Lori Carrell Mann Turpin '82
John Tuszyński '74 and Lauren Hofmeister Tuszyński '76
Christine Underwood and David M. Underwood, Jr. '88
John B. Underwood '96 and Stacey Goodfellow Underwood '06
John T. Unger '73, '74 and Kathy J. Welch '74
Betty Ellsworth Ungerman '90 and Steve A. Ungerman '68
Ellen Weinstein Ungerman '88 and Josh O. Ungerman '90
Claire Howard Upham '76 and Steven R. Upham '75
Christina L. Urschel and Harold (Hal) C. Urschel, III
David A. Usiak '78
Lisa M. Utasi '85
Carol Utkov and Gary Utkov
George J. Utkov '14
M. Elliot Utkov '09, '10
Melissa Woodard Utley '87 and Steven R. Utley '86
Gail Wattman Utter '75
Andrew F. Vail '11
Chel Murphy Van Dover '89 and Douglas K. Van Dover '86, '93
Robert G. Van Horn '72 and Susan G. Van Horn
Arch W. Van Meter '53, '72 and Patsy T. Van Meter
Nathan R. Vance '10
David Vanderpool and Margie Martin Vanderpool '52
Mimi and William H. Vanderstraaten '82
Shelly Vandeven
Jared R. VanLandingham '01
Ashley Diehl Vann '93 and J. S. Vann
Paul Vattakavanich '07
Barbara Vaughan and Charles Vaughan
John R. Vaughan, Jr. and Peggy McGuffin Vaughan '75
Annette K. Vaughn and Jack C. Vaughn, Jr. '77
Fallon B. Vaughn and Robert C. Vaughn
Kenneth S. Vaughn '80 and Maria C. Vaughn
Lee D. Vendig '55
Stephen K. Vernon '76, '80
Michael C. Vessels and Tara Vessels
Michel Vetsuypens
Ward J. Viator '82
Brett A. Vickey
Katherine (Kara) Kinder Vidal '95, '99 and Ulises Vidal, IV
Tomas J. Villarreal
Anne V. Villere and St. Denis J. Villere, III '97
Michael Violi
Carolyn Armstrong Virden '74 and Phillip H. Virden '73
Sandra C. Virden and Walter Virden, III '63
James W. Vise '90 and Heather Shea Vise '89
Lawrence Vo '07
Timothy M. Vogds '04
Cheryl Westgard Vogel '76 and Kevin Vogel
Karen Von Der Bruegge '75
Gayla Von Ehr and James R. Von Ehr, II
Elizabeth von Habsburg and Geza von Habsburg
Glenn B. Voss and Suzanne G. Voss
Andoni P. Vossos '11, '12
Adam Q. Voyles '94 and Mindy Voyles '93
Karl Wachs and Kristin Wachs
Gina K. Waco and R. Marc Waco '93
Jane Sewell Wade '66 and Mickey M. Wade '64, '67
Karen Stewart Wade '72 and Paul D. Wade '71
A. Boyd Waggoner '58, '62
Douglas B. Waggoner and Karin S. Waggoner
Carolyn and Rick Waghorne
Alden E. Wagner, Jr. '75 and Nancie Nieman Wagner '75
John Wagner '00
John A. Wagner
Shelby K. Wagner '94
Amy M. Walden and Michael S. Walden
Catherine Fuller Walker '89 and S. Denton Walker, III '89
John P. Walker and Nathaly Walker
Jolene R. Page Walker and Michael S. Walker
Newt Walker
David A. Wallace '92 and Jeanette H. Wallace '92
Mary G. Wallace and Roger W. Wallace
Timothy R. Wallace '76
Angela S. Wallander and William L. Wallander
J. Rufus Wallingford '65 and Katherine T. Wallingford
Don Wallunas and Julie Wallunas
Joan Graves Walne '76 and W. Alan Walne
Doyle T. Walsh and Teresa A. Pixley Walsh
James P. Walsh '12
James L. Walters and Tina Walters
Adam L. Walterscheid '02 and Brittany Walterscheid
John C. Wander and Julie B. Wander '97
William M. Wappler
Cynthia B. Ward and Paul J. Ward '76
Judy Ward and V. Wayne Ward '76
Blake B. Ware and Patrick O. Ware '01, '07
Christopher W. Ware, Sr.
Richard Ware '68
William J. Ware '01
Elizabeth B. Wareing and Peter S. Wareing
Brandon D. Warman '13
Cissy Warner and Mark J. Warner '95
Terry Warner '74
Gay S. Warren and Robert E. Warren, Jr. '64
James F. Warren '76
Mike Warren '79
Christine K. Warsop and Thomas W. Warsop, III '88
Halbert S. Washburn
Evy Kay Washburne and Richards P. Washburne '75
Ray W. Washburne '84
Amelia P. Wasoff
Deborah Waters and Geoffrey D. Waters '86
Jenger Hilgenfeld Waters '74 and Steven A. Waters '72
David Watkins
Ann Brennand Watson '73
David S. Watson '85
James F. Watson and Janice K. Watson
Jim A. Watson '97
Kay Weber Watson '71 and Robert J. Watson '71
Robert L. G. Watson '72
Charles R. Watts '75
D. Wayne Watts '80 and Billie S. Watts
Charles and Janet K. Mitchell Wear '83
Crayton Webb
Gregory T. Webb '89 and Robin T. Webb
James D. Webb, III '52 and Joan Webb
Ladd A. Webber '74
Andrea Parvin Weber '00 and John R. Weber, Jr. '98
Carol B. Weber '88
Garry A. Weber '58
John P. Weber and Sharyl L. Weber
Justin T. Webster '91 and Kimberley Pritchett Webster '92, '93
Cynthia Z. Weed and Gary M. Weed '75
Margaret Weekley and Richard W. Weekley '67
Cyndi M. Weeks and Steve A. Weeks
Carl Wegerer, III '85 and Tammy Wegerer
Gale T. Weidner, III '94
Joni L. Weikel '92
Larrie A. Weil and Roberta W. Weil
Everett B. Weiler '07, '09
Henry G. Weiler '09
Skyler Weinand
Cynthia H. Weinmann and Robert S. Weinmann
Bernard L. Weinstein and Marcia K. Weinstein
Craig S. Weinstein '91 and Krista Farber Weinstein '94
Margaret Weisbruch and W. Douglas Weisbruch '59
Beverly Levine Weiser '07, '10 and Jeffrey M. Weiser
Herbert D. Weitzman
Craig M. Welch and Robin T. Welch
Kimberly J. Welch '95
Richard R. Welfelt and Suzy Smith Welfelt '78
Sam A. Welles '13
Jeremy (Scott) Wells '05
Grayson T. Wellsfry '11, '12
Don E. Welsh '78, '82
Kelly Allen Welsh '78 and Kevin D. Welsh
Diane Wendel and George D. Wendel, Jr.
Pam Z. Wendland and Robert C. Wendland '83
Allen R. Werner '77, '02 and Judy G. Werner
Jon M. Werthen, Sr. and Theda J. Werthen
Brian M. Wertz '10 and Kristin Luttrell Wertz '10
Bobby D. West '13
Randy West '70, '74, '77
Mark M. Westerman '00, '02 and Tiffany Alexander Westerman '98
Michael J. Wetherington '93
Jane Allman Wetzel '52
Charlotte Totebusch Whaley '70, '76
John Whaley '75 and Wendy Whaley
Russell H. Wheat '60
Jeffrey M. Whelan '14
Matt M. Whelan and Susan M. Whelan
David L. Whisenant '71 and Paula Wisenbaker Whisenant '71
Elaine E. Whitbeck
John H. Whitcomb and Yvonne E. Whitcomb
Brenda Beach White '74 and Robert G. White, Jr. '74, '75
Carol F. White and W. Wayne White '76
Charles E. White, III and Laurie-Leigh Nix White '07, '08
Debbie White and Donald R. White '69
Duncan M. White '85 and Kelley Walsh White '86
James J. White, Jr. '82 and Rebecca Ballard White '82
King R. White '95 and Nicole Hunt White '96
Leland B. White '72 and Monica H. White '87
Nathan E. White, Jr. '64, '72 and Wanda J. White
Steven P. White and Vanessa G. White
T. Gae Whitener
Douglas E. Whitley '71, '73 and Sherry Castle Whitley '71, '75
Bonnie G. Whitman and Jeffrey Whitman '77
Dave Whorton and Lisa Briggs Whorton '86
James K. Wicklund '76 and Kaari-Ana M. Wicklund
John W. Wiesner, Jr. '50
Kathryn Wiggins and Thomas G. Wiggins, II '76
Barbara Franklin Wiggins '53 and Peter N. Wiggins, III '53
Harvey W. Wiggins, Jr. '68 and Tracy Wiggins
Julie A. Wiksten '78, '92
Ashlin T. Wilbanks and Wayne F. Wilbanks
Deren P. Wilcox and Laura T. Wilcox
Diane Pou Wilcox '69, '72 and Donald E. Wilcox '68, '71
Kern Wildenthal and Margaret Dehlinger Wildenthal '78

Brian H. Wildes '72 and Marcella Wildes
Dory A. Wiley '94
James E. Wiley, Jr. and Karen K. Wiley
Katherine Sams Wiley '65 and L.R. Wiley, Jr.
Donna M. Wilhelm
David C. Wilkerson and
Kimberly Ehresman Wilkerson '86
Jeremy C. Wilkins '11
Sandra Hartman Wilkinson '63, '71
Don G. Wilks '76 and Louella Alford Wilks '66
Karl B. Willard '10
Abby Sassenhagen Williams '94 and
Todd A. Williams
Alina Somodevilla Williams '09 and
Jared R. Williams '09
Annell Haughton Williams '76 and
Kelly D. Williams '77
Bobbie Sparks Williams and J.R. Williams
C. Max Williams '61 and
Carolyn Cooper Williams '63
De'Edra S. Williams
Dwight F. Williams '81
Ellen C. Williams and J. McDonald Williams
J. Bowman Williams, Jr. '76 and
Mary Alan Roberts Williams '75
Judy Williams and Lon R. Williams, Jr. '70
Tykeysha N. Williams '98
Billie Ida Williamson '74
Diane Thomas Williamson '64 and
Jerry B. Williamson, III '61, '65
John D. Williamson, Jr. '55, '57 and
Roberta Van Zandt Williamson '58
Jonathan T. Williamson and
Shannon S. Williamson
Mark Y. Williamson '89 and
Melinda P. Williamson
Chris Williford
John Williford
Laura Willmann and Reid E. Willmann '97
Cathryn Lyons Wills '77, '78 and
James R. Wills, III
Jarrad A. Wills '94, '01 and
Stacy Yenerich Wills '94
Raymond V. Wilmarth, Jr. '55 and
Rose W. Wilmarth
Jeffrey E. Wilmes and Kim A. Wilmes
Katie A. Wilmes '10
Barton P. Wilson '89 and Mary P. Wilson
Charles J. Wilson and Debbie Wilson
Claude R. Wilson, Jr. '54, '56 and
Emilynn Wilson
Craig H. Wilson '99
Dorothy C. Wilson
E. Justin Wilson, III and Julie F. Wilson
Elizabeth H. Wilson
Frank A. Wilson and Myralee Wilson
Janet L. Wilson and Walter S. Wilson, Jr.
Jennifer Todd Wilson '73 and
Newton W. Wilson, III '73
Leslie Zahn Wilson '81 and
Royce E. (Ed) Wilson
R. Gene Wilson and Sherri B. Wilson
Robert A. Wilson '67 and
Susan Cooper Wilson '67
Robert E. Wilson '66, '69 and
Sherry Boyett Wilson '68
Robert S. Wilson '62
J. David Wimberly '55
Jane M. Winch and John J. Winch '84
Jan Winchester and Jesse G. Winchester
Adelaide Graves Wingert '61, '67 and
Warren S. Wingert '61
Carol C. Winkel
Donald W. Winspear and
Ellen Needham Winspear '95
Kimbrough M. Winston '84 and Lori Winston
Christopher D. Winters '78 and
Marilyn M. Winters
William R. Winters '81
Melissa Wise and Philip J. Wise '78, '81
Michelle Witcher
Denise L. Wittich and Peter L. Wittich
April Wolf and Ronald Wolf
William J. Wolfenden, III '88
Mitch Wolff
Bruce L. Wood and Tandy Wood
Dorothy Stacy Wood '55 and
Thomas P. Wood
Jennifer Jones Wood '01, '05 and
Nathan B. Wood '96
Kathleen J. Wood and William M. Wood '75
Lee F. Wood, Jr.
Ruth C. Hayes Wood '86
Blair P. Woodall '74 and Laura M. Woodall
Cynthia Ramsay Woodall '71 and
J. Kirk Woodall '70
David P. Woodall '87 and
Nancy Duncan Woodall '87
Susie Frey Woodall '73 and
William M. Woodall, III
David Woodrich
Jonas C. Woods '93 and Nicole Woods
J. Donald Woodward and
Pamela R. Woodward
Jack O. Woodworth, Jr. and
Meredith Ellis Woodworth '73
Robert A. Wooldridge '61 and
Sharon Smith Wooldridge '64, '99
Buddy Woolley
Kenneth K. Woolley and Linda L. Woolley
Tommie (Bennett) Long Woolley '43
Laura Worsham
Allison Wortley and Michael J. Wortley '98
Angelina Liberus Wright '92 and
Lance D. Wright '90
Brian M. Wright '89, '94 and
Maria Alvarez Wright '90, '96
Clifford G. Wright '81
Joyce Wright and Linus D. Wright
Max E. Wright '69
Patricia B. Wright and W. Dan Wright '70
Randy Wright
Richard H. Wright and Sherry Wright
Kim Wylie and Michael B. Wylie '91
Jacquelyn Ryan Wynne '68, '70
J. C. Yarbrough
Abby Yates and George M. Yates
Henry Yeager, Jr. '53 and Sandra D. Yeager
James F. Yeager '77 and Kelly Yeager
Kay Prothro Yeager '61 and Frank J. Yeager
John M. Yeaman
John M. Yeaman '00
Debra F. Yenne and Thomas R. Yenne '74
Richard W. Yip and Trea C. Yip '09
Gerry D. York '58 and Polly Mitchell York '95
Barbara Doran Young '76 and
Stephen F. Young '73
Beth Young and Jeff Young '91
Carole S. Young and James F. Young
Jason F. Young
Laura Koenig Young '80 and
Michael C. Young
Kneeland C. Youngblood and
Sharon L. Youngblood
Charles M. Younger '64 and
Frances I. Younger
Glenn A. Youngkin and
Suzanne Schulze Youngkin '89
Ryan A. Youngquist '12
Kimberly S. Zaccagnini and
Steven M. Zaccagnini
Anthony J. Zaccagnino and Lia S. Zaccagnino
Barbara Jean W. Zale and Donald Zale '54
Angela Zashin and Scott J. Zashin
Brian M. Zerangue '97
Kathryn Mays Zetzmann '80 and
Robert E. Zetzmann, Jr. '81
Rongmao Zhou '04
Donna Poole Zick '80
Deborah Bouldin Ziegler '91 and
Gregory N. Ziegler '91
Craig E. Zieminski '05 and
Kasi R. Zieminski '06, '14
B.J. Zimmerman '54 and
Patsy C. Zimmerman
David Z. Zimmerman '02
Lisa Cole Zimmerman '91 and
Steven H. Zimmerman
Joseph T. Zingaro '06
Mitchell W. Zivin and Wendy M. Zivin
Jack L. Zogg '73 and Nancy Zogg
M. Catherine Zollars Ph.D. and
Robert L. Zollars '72
Karen Zucker and Michael J. Zucker
Mark Zvonkovic '77 and
Nancy Davis Zvonkovic '77

For more information about President's Associates, please visit smu.edu/pa.

CORPORATIONS, FOUNDATIONS AND ORGANIZATIONS

SMU gratefully acknowledges the support of corporations, foundations and organizations that made contributions and matching gifts to the University during 2014–15. The following institutions contributed \$1,000 or more during the period June 1, 2014 – May 31, 2015.

Anonymous Donors	Bank of America, NA	Buffini and Company	Cole Insurance
1601 Elm Holdings, LP	Bank of Oklahoma Foundation	John Burns Construction	Cole Luxury Homes LLC
43 Management LTD	Bank of Oklahoma, N.A.	Bury, Inc.	Calvert K. Collins Family Foundation, Inc.
7-Eleven, Inc.	Bank of Texas, N.A.	BV Real Estate Management, Inc.	The James M. Collins Foundation
A. G. Hill Partners, LLC	Banowsky & Levine, P.C.	Byrne-Hine Trust	Colvill Office Properties
The ACU Foundation	The Barnabas Faith Foundation	C-A-B Partnership	Comerica Bank
Randy & Ruth Adams Revocable Living Trust	Baseline Finance LLC	Horace C. Cabe Foundation	Comerica Charitable Foundation
Don Addington Investments	Paige R. Baten-Locke Designs	Cabot Oil & Gas Corporation	Communities Foundation of Oklahoma
Adler Murphy & McQuillen LLP	Baumeister & Samuels, P. C.	Caddis Partners	Communities Foundation of Texas
AdvoCare International, LP	Baylor Scott & White Health	Cadence Capital Management LLC	The Community Foundation for Greater Atlanta
Richard J. & Victoria T. Agnich Foundation	BBVA Compass	Caiman Energy II, LLC	Community Foundation of Greater Memphis
AIG Matching Grants Program	BBVA Compass Foundation	California Community Foundation	The Community Foundation of Louisville, Inc.
Akin Gump Strauss Hauer & Feld LLP	BC 2004 Charitable Lead Annuity Trust	Cantey Hanger LLP	Community Foundation of North Texas
Aldersgate Charitable Foundation	Beaumont Foundation of America	Capital One Foundation	Components Corporation of America
The Mark Allen Fund of the Allen Family Charitable Foundation	Beer Wells Real Estate Services - East Texas Inc.	Capital One N.A.	ConocoPhillips Company
Allen Investment Properties	Behringer	Capital Plan, Inc.	Construct Capital LLC
Allman and Co.	Behringer Harvard Funds	Cardinal Midstream	Clay Cooley Investments
Altec Industries, Inc.	Bell Helicopter Textron, Inc.	The Carlson Foundation	Corrigan Securities Inc
Altschuler and Company	Ben E. Keith Foundation	Karen Carney Investment TR	Berry R. Cox Family Foundation
American Airlines Center	The Benevity Community Impact Fund	W.W. Caruth, Jr. Foundation Fund	Edwin L. Cox Revocable Trust
American Century Investments Foundation	Bessemer Trust	Cash America International, Inc.	The Crain Foundation
American Endowment Foundation	Betty Bradley Gifts	Baron and Darlene Cass Family Foundation	Estate of Joanna B. Crane
Americo Life, Inc.	BHP Billiton Matched Giving Program	Caterpillar Foundation	Creekwood Property Corporation
Anderson & Riddle, LLP	Big Red, Inc.	The Catholic Foundation	Peggy Ann Crews Family Trust
Andrews Distributing Company of North Texas, LLC	The Cash and Lou Birdwell Living Trust	Catholic Pro-Life Committee	Criss Law Group PLLC
Andrews Kurth LLP	BKD, LLP	CB Richard Ellis Group, Inc.	Criterion Development Partners
William E. Armentrout Foundation	Blade Energy Partners	C.C. Young	Cropton Design Inc
Armstrong Family Foundation Inc	Blank Rome LLP	Center Operating Company L.P.	Crow Holdings Capital Partners, L.L.C.
The Armstrong Foundation	Patricia B. and Gus Blass Foundation Trust	CFP Foundation	Crow Holdings, L.L.C.
Armstrong Vinyards, Inc. dba Epoch Estate Wines	Blue Star Operations Services LLC - DCFC	CFP Revocable Trust	David M. Crowley 1998 Charitable Remainder Unitrust
Truman and Anita Arnold Foundation	BNSF Railway Foundation	Chapman, Hext & Co., P.C.	Crown Motor Company
Association of Securities and Exchange Commission Alumni, Inc.	The Boeckman Family Foundation	Chevron Matching Employee Funds	CRS Management, Inc.
AT&T Foundation	The Boeing Company Gift Match Program	Chi Omega Education and Charity Fund	Cruz Alta Plaza L.P.
AT&T, Inc.	Aurora S. Bolin Revocable Trust	Chicago Title Insurance Company	The Crystal Charity Ball
AT&T Services, Inc.	James R. Bolton Construction Co.	Chief Partners LP	Crystal Technology & Industries, Inc.
The Marilyn Augur Family Foundation	Bonadelle Homes, Inc.	Children's Health	Cunningham Swaim LLP
Austin Community Foundation	Mildred M. Bond Trust	Cinco Oil & Gas, LLC	Cushman & Wakefield Inc.
The Ruth and Edward Austin Foundation	The Boone Family Foundation	Citi Med	Addison W. and Louise Cutter Trust No. Two
AXA Foundation	Nancy Leake Borth Living Trust	City Electric Supply	CyrusOne
Ayco Charitable Foundation	Boyle & Lowry LLP	Clements Foundation	Dallas Bar Foundation
Bacon Charitable Corp	Bracewell & Giuliani LLP	The Rita Crocker Clements Foundation	Dallas Basketball Limited
Baker & Hostetler LLP	Branch Banking and Trust Company	The Clifton Foundation	Dallas Convention and Visitors Bureau
Baker Botts LLP	Brand Capital Partners	Clouse Dunn LLP	Dallas Fort Worth Interactive Marketing Association
Baker Sterchi Cowden & Rice L.L.C.	Estate of Carole Brandt	Coaching for Literacy	The Dallas Foundation
The Baldrige Foundation	Bray Family Trust	Coastal Bend Community Foundation	Dallas Hispanic Bar Association
Balfour Beatty Construction LLC	Bridge Lacrosse Dallas Inc	Coastal Community Foundation of South Carolina	Dallas Jewish Community Foundation
Bandera Ventures, Ltd.	Franklin I. Brinegar Foundation	Coats Homes LLC	Dallas Music Teachers Association
The Bank of America Charitable Foundation	Brinkman Financial Company, L.P.	The Cobb Family Foundation, Inc.	The Dallas Woman's Club
	Brown, Dean, Wiseman, Proctor, Hart & Howell, LLP	Cobb Martinez Woodward PLLC	Dallas Women's Foundation
		Coca-Cola Refreshments USA, Inc.	

Evelyn M. Davies Foundation Trust	The Gerald J. Ford Family Foundation	Highland Dallas Foundation, Inc.	Willard M. and Ruth Mayer Johnson Charitable Foundation
Joe M and Doris R Dealey Family Foundation	The Ford Family Living Trust	Highland Park United Methodist Church	Violet M. Johnson Family Foundation
The Dedman Foundation	Fortis Realty Services, LLC	Highland Park United Methodist Church 2X2 Class	The Jeanne R. Johnson Foundation
Dell Giving	Foster McGaw Educational Foundation	Marilynn and John Hill Foundation Inc.	Jones Day
Deloitte Foundation	Foundation for the Carolinas	Hillcrest Foundation	Gene and Jerry Jones Family Foundation
Delta Gamma Foundation	Freeport-McMoRan Copper & Gold, Inc.	Hillwood Development Company, LLC	Montfort Jones and Allie Brown Jones Foundation
The Denver Foundation	Freeport-McMoRan Foundation	Hmong American Planning and Development Center Inc.	Jones Lang LaSalle Americas, Inc.
Dewsnup, King & Olsen	Freeport-McMoRan Oil & Gas	Hoblitzelle Foundation	JPMorgan Chase Bank, NA
DFW Chapter Risk & Insurance Management Society	Fritz Duda Company	The Hockaday School	JPMorgan Chase Foundation
DFW HIMSS	Fulbright & Jaworski LLP	The Hoglund Foundation	Jubilee Park & Community Center
Dillard's, Inc.	G & J Partnership Ltd.	Holliday Fenoglio Fowler, L.P.	JustGive
Doll Family Foundation	Gaedeke Group, LLC	The Homan Foundation	K&L Gates LLP
Donnell Foundation	Gap, Inc.	HPI Real Estate Services and Investments	Kane, Russell, Coleman & Logan, P.C.
The Edward & Rose Donnell Foundation	Gardere Wynne Sewell LLP	Hrubetz Oil Company	Karren Investment Company
Down Syndrome Guild of Dallas	Gartner, Inc.	Robert W. Hsueh Scholarship Fund	Katbird Company
Ralph J. Duffie, Inc.	GCR Group	M.R. and Evelyn Hudson Foundation	KBR - Matching Gift Program
Doris Duke Charitable Foundation	GE Foundation	Huitt-Zollars, Inc.	KDC Platform, LLC
The Duke Energy Foundation	The General Counsel Forum	Humana, Inc.	Keliher Family Foundation
Dunwell Tech, Inc.	Genesco Sports Enterprises, Inc.	Hunt Consolidated, Inc.	KeyBank Foundation
Eagle Oil & Gas Co.	GeoSouthern Energy Corporation	Hunt Dominion Corporation	Key Energy Services
Earth Day Texas, Inc.	The Ginkgo Group, Ltd. DBA Emily Summers Design	The Nancy Ann and Ray L. Hunt Foundation	Ann M. Kilpatrick Revocable Living Trust
The Earthman Foundation	Global Gaming LSP, LLC	Nancy Ann Hunt & Ray L. Hunt Philanthropic Fund	Kimberly-Clark Corporation
East Texas Communities Foundation	Globe Foundation	Hunt Sports Group, LLC	Kimberly-Clark Foundation
East Texas Mack Sales, LLC	Godwin Lewis PC	Hunter Family Foundation	Trust of T. Irving King Jr. and Margie King
Ebby Halliday Realtors	Goldman, Sachs & Co. Matching Gift Program	Hunter's Glen/Ford, Ltd.	Klemchuk Kubasta, LLP
Echo Foundation	Goldman Sachs Philanthropy Fund	Hardy Huntley Charitable Foundation Inc	Kline Family Foundation
EDGE Realty Partners	Jean Lykes Grace Foundation	Ed E. and Gladys Hurley Foundation	Kobes Art
Edmondson Investments LP	Granite Properties	The Mac E. Hytken Trust	Charles G. Koch Foundation
Elephant Oil & Gas, LLC	Greatbatch, Inc.	IBM Corporation Matching Grants Program	The Koepfgen Foundation
Robert Elliott Custom Homes	Greater Houston Community Foundation	Illinois Basketball Coaches Association	John C. Kohl, Jr. Living Trust
Embrey Family Foundation	Greater Kansas City Community Foundation	Independent Bank of Texas	Harlan and Amy Korenvaes Family Foundation
Emerson Charitable Trust	The Greater New Orleans Foundation	Indianapolis Colts, Inc.	KPMG Foundation
Encana Cares (USA) Foundation	Greater Saint Louis Community Foundation	The Inge Foundation	Samuel H. Kress Foundation
EnCap Investments L.P.	Greenberg Traurig, LLP	Ingersoll-Rand Charitable Foundation	The Anna Belle Kritser, II Foundation
Energy Spectrum Securities Corporation	Greenway Investment Company	InnerGeo, LLC	Lane Powell PC
EOG Resources, Inc.	Gruber Hurst Johansen Hail Shank LLP	International Aviation Womens Association	Lawyer-Pilots Bar Association
Ernst & Young Foundation	GSSW-REO Briarwood, LP	International Council of Shopping Centers, Inc.	LCM Group
Ernst & Young LLP	H&R Block Foundation	Istation	Lea Charitable Trust
Esping Family Foundation	H&R Block, Inc.	Jackson Walker L.L.P.	Learfield Communications, Inc.
Exxon Mobil Corporation	J. M. Hagggar, Jr. Family Foundation	Jackspar Enterprises, LLC	LegacyTexas Bank
ExxonMobil Development Company	Craig and Kathryn Hall Foundation	Jacobs Living Trust	Legends
ExxonMobil Foundation	Halliburton Foundation, Inc.	Raymond James Charitable Endowment Fund	Dorothea L. Leonhardt Foundation, Inc.
The Farley Family Fund	Hallmark Corporate Foundation	Jamieson Manufacturing Company	Craig & Carrie Levering Charitable Foundation
The Feldman Family Foundation	James & Gayle Halperin Foundation	JB Marketing	Life and Favor LLC
Fidelis Realty Partners DFW	The Hammack Family Foundation	JC Lewis Foundation, Inc.	Lincoln Financial Foundation, Inc.
Fidelity Charitable Gift Fund	Law Offices of Hart & Associates, Ltd.	J. C. Penney Company, Inc.	Lincoln Property Company
Figari & Davenport, L.L.P.	Hattie Hill Enterprises, Inc.	JCPenney Company Fund, Inc.	Franklin Lindsay Student Aid Fund
Stanford C. and Mary Clare Finney Foundation	Haynes and Boone, LLP	JD Fields & Company, Inc.	Litigation Analytics, Inc.
First United Methodist Church of Denton	The HCA Foundation	Jewish Community Federation & Endowment Fund	Locke Lord LLP
First United Methodist Church of Fort Worth	Heartspring Methodist Foundation	Jewish Community Foundation of Greater Kansas City	Lockheed Martin Aeronautics Company
Fitzsimonds Charitable Trust	Hegi Family Foundation	Jewish Community Foundation of Los Angeles	Lockheed Martin - Missiles and Fire Control
Five States Energy Capital, LLC	Henry S. Miller Realty Services, LLC	Jewish Federation of Greater Atlanta	Lone Star Land & Energy, LLC
Fluor Corporation	Herbert Minerals Ltd	JLK, LTD	Longwell Family Foundation
Fluor Foundation	Heritage Auctions, Inc.	Johnson & Johnson	Lovers Tradition, LP
Folsom Charitable Foundation, Inc.	Hewlett-Packard Company	Estate of Emma Sue Depwe Johnson	The Loyd Charitable Foundation
Folsom Companies, Inc.	Heyco Energy Group, Inc.		The Edward A. & Catherine L. Lozick Foundation
Fondren Foundation	HIAS, Inc.		Lubbock Area Foundation, Inc.
	Highland Capital Management, L.P.		

Lyco Holdings Incorporated
 Earle I. Mack Foundation, Inc.
 Magee Christian Education Foundation
 Magnum Hunter Resources Corporation
 Maguire Oil Company
 Mankoff Family Foundation
 Jordan Robert Mann Foundation
 Market Research Answers, Inc.
 The Marketing Arm
 Marlin Landscape Systems, Inc
 G. Marmol Revocable Trust
 The Ray H. Marr Foundation
 Marriott Fund for Southern Methodist
 University of The Columbus Foundation
 Tom and Charlene Marsh Family Foundation
 Mary Kay Inc.
 MATPHYS LLC
 Philip G. Mavon, Jr. Revocable Trust
 McCall Family Foundation
 The Sterling McCall Family Foundation
 McCartney, Inc.
 Sollie & Lilla McCreless Foundation
 Ralph G. McDermid Revocable Trust
 The Eugene McDermott Foundation
 McElhane Family Foundation
 John Winn McKee Trust
 McKiernan Family Foundation
 Estate of G. Dale McKissick
 McKool Smith PC
 McLamore Family Foundation, Inc.
 McLane Company, Inc.
 McNair Investment
 McNamara Purcell Foundation
 Meadows, Collier, Reed, Cousins, Crouch &
 Ungerman, L.L.P.
 Meadows Foundation, Inc.
 The Meara Company
 Medtronic Foundation
 The Andrew W. Mellon Foundation
 Mendoza Family Trust
 Merck & Co., Inc.
 The Merck Foundation
 Merriman Foundation
 Merrymac-McKinley Foundation, Inc.
 The David Nathan Meyerson Foundation
 Microfabrica Inc.
 Microsoft Matching Gifts Program
 The David B. Miller Family Foundation
 MillicanSolutions, Inc.
 John & Lynn Minna Rev Trust
 Mississippi State University Foundation
 Mistler Family Foundation
 MJL Thomas Investments LLC
 The M.O.B Family Foundation
 MoneyGram International, Inc.
 The Moody Foundation
 James D. & Cathryn M. Moore Foundation
 R. Anthony Moore, M.D.
 Morgan Stanley Global Impact Funding
 Trust, Inc.
 Morrison & Foerster LLP
 MUFUG Union Bank, N.A.
 Munsch Hardt Kopf & Harr, P.C.
 Murphy Oil Corporation
 The Law Office of Jay Murray, P.C.
 Murray, Morin & Herman, P.A.
 Mustang Advisers, LLC
 The NAH Foundation
 The Najork Family Foundation
 Nardis Investment Co.
 National Christian Foundation
 National Christian Foundation - Tampa Bay
 National Philanthropic Trust
 Nationwide Insurance Foundation
 The Nebraska United Methodist Foundation
 Network for Good
 Neupert Family Foundation
 The New York Community Trust
 Nintendo of America, Inc.
 The Samuel Roberts Noble Foundation, Inc.
 Nolan Law Group
 Thomas E Noonan Family Foundation
 North Texas Annual Conference of
 The United Methodist Church
 North Texas Public Broadcasting, Inc.
 Northeast Texas Chapter of the
 American Concrete Institute
 Northmarq Capital, LLC
 Northwestern Mutual Foundation
 Noved Foundation
 Occidental Petroleum Corporation
 Oculus VR, Inc.
 O'Donnell Foundation
 Omaha Community Foundation
 Omni Hotels
 Oncor Electric Delivery Holdings Company LLC
 OneDOC Managed Print Services
 O'Neill Consulting Group, Inc.
 Dian Graves Owen Foundation
 The P&G Fund of The Greater Cincinnati
 Foundation
 Page Financial Services LLC
 PAJ, Inc. DBA Prime Art & Jewel
 Roger & Marion Palley Family Trust
 Palmer Foundation
 Palo Verde Oil L.P.
 Panini America, Inc.
 Paratus Financial, Inc
 Parrish and Associates LLC
 Paul Quinn College African Methodist
 Pearson Partners International
 PepsiCo Foundation, Inc.
 PerkinElmer Foundation
 Perkins-Prothro Foundation
 Estate of William Carroll Perkins
 Perot Foundation
 The Sarah and Ross Perot, Jr. Foundation
 Michael H. Perrini Revocable Trust
 Sara W. Perrini Revocable Trust
 Petkoff and Feigelson
 Petro-Hunt Group LLC
 Pharos Capital Group II, LLC
 Phi Gamma Delta
 Phillips 66 Company
 Loyd Phillips Charitable Trust
 Pi Beta Phi Texas Beta Chapter at SMU
 Pi Foundation
 The Pierian Club
 The Pinnell Foundation
 Pino's Pizza Al Centro
 Pioneer Natural Resources USA, Inc.
 Pittman & Harrison, PLLC
 Pitts Oil Company, LLC
 P.J. Mechanical Corporation
 Plains All American Pipeline, L.P.
 PlainsCapital Bank
 Plantronics, Inc.
 PMC Esping Foundation
 The Polar Bear Trust
 Ponderosa Consulting LLC
 Potts and Sibley Foundation
 POWERBows, LLC
 Prattco International LP
 Prestonwood Tradition LP
 The T. Rowe Price Program for
 Charitable Giving
 PricewaterhouseCoopers LLP
 Vin and Caren Prothro Foundation
 Provincial Foundation
 Prudential Foundation Matching Gifts
 Program
 PSW Real Estate, LLC
 PureDiscovery Corporation - Brainspace
 Quilling, Selander, Lownds, Winslett and
 Moser, P.C.
 The Ragsdale Foundation
 Rangers Baseball LLC
 Robert Glenn Rapp Foundation
 Rassier Properties LLC
 Law Office of Stephen James Raynor
 Raytheon Matching Gifts for
 Education Program
 RBC Capital Markets LLC
 RBC Foundation - USA
 Red Mountain Resources
 David N. Reed, P.C.
 Reeder Acquisition Partners, LP
 Reese Gordon Marketos LLP
 Rees-Jones Foundation
 Regions Bank
 Reliance Resources, Inc.
 Renaissance Charitable Foundation, Inc.
 Resolution Capital L.P.
 The Retzer Group
 Reynolds & Lapp Commercial, LLC
 RGT Capital Management LTD
 The Richards Group, Inc.
 Evalyn Elizabeth Cook Richter Memorial Fund
 Paul K. Richter Memorial Fund
 Rio Texas Conference
 United Methodist Church
 Robert Hughes Associates, Inc.
 Ed and Margaret Roberts Foundation
 Rose - Walker, L.L.P.
 The Rosewood Corporation
 The Rosewood Foundation
 Rosewood Property Company
 James A. Rothstein Trust
 Rowling Foundation
 Rusty Hardin & Associates LLP
 Safeway, Inc. Tom Thumb
 Good Neighbor Program
 Saint Michael and All Angels Episcopal Church
 Sanford Family Trust
 Santander Consumer USA Inc. Foundation
 Sapphire Foundation, Inc.
 Sarpira LP
 Satori Capital, LLC
 Scheef & Stone, LLP
 Schiff Hardin LLP
 Catherine Marie Schmoker Family Foundation
 Schnader Harrison Segal & Lewis LLP
 Schwab Charitable Fund
 Scurlock Foundation
 Seiter Family Foundation
 James Seehorn Senecker Trust
 The Serafy Foundation
 Sewell Automotive Companies
 Sewell Family of Dealerships
 Sewell Infiniti
 Shaddock & Associates, P.C.
 Reza Shamshiri, CPA PLLC
 Ruth C. & Charles S. Sharp Foundation, Inc.
 Charles S. Sharp, Jr. Trust
 The Helmle Shaw Foundation
 Edmund and Mary Shea Family Foundation
 Shell Oil Company
 Shelter Insurance Foundation
 The George A. & Nancy P. Shutt Foundation
 Sidley Austin LLP
 Robert and Christina Silberman
 Charitable Trust
 Silicon Valley Bank
 Silicon Valley Community Foundation
 Silver Oak Multifamily Partners LLC
 Silverback Exploration
 Silverleaf Resorts, Inc.
 Julie and Brian Simmons Foundation
 Slack & Davis, L.L.P.
 SLR Texas Development, LLC
 Dr. Bob & Jean Smith Foundation
 E Smith Realty Partners LLC
 SMU Woman's Club
 Southwestern Insurance Information
 Service, Inc.
 Estate of Larry Helm Spalding
 Special Counsel
 The Abbott and Leslie Sprague
 Family Foundation
 SRS Distribution Inc.
 St. Andrew United Methodist Church

Law Office of Joe H. Staley, Jr. P.C.
 Standing Dog Interactive
 State Bar of Texas
 State Farm Companies Foundation
 State Farm Insurance Companies
 Stephens Inc.
 Law Offices of Kenneth K. Stephens
 Jess L. and Miriam B. Stevens Foundation
 The Stich Family Living Trust
 Stinson Leonard Street LLP
 Strandline Consulting LLC
 Jackie A. Strange Living Trust
 Stream Realty Partners, L.P.
 Structured Annuities, Inc.
 Suburban Properties, LP
 The Summerlee Foundation
 Hatton W. Sumners Foundation, Inc.
 Sun Bowl Association
 Sun, Moon, and Stars Foundation Inc.
 Swalwell-Connor Family Foundation, Inc.
 Systemware, Inc.
 Tabani Family Foundation
 TACA, Inc.
 Tahari ASL LLC
 Talon Oil & Gas II LLC
 Taylor English Duma LLP
 TD Industries
 TDJ Enterprises
 Ted B. Lyon & Associates
 Tejon Exploration Company
 Temple Emanu-El
 The Richard and Mary Templeton
 Foundation
 Texas Bar Foundation
 Texas Bluebonnet Holdings, Inc.
 Texas Capital Bank
 Texas Capital Community Development
 Corporation
 Texas Instruments Foundation
 Texas Instruments Incorporated
 Texas Methodist Foundation
 Texas Presbyterian Foundation
 Texas United Methodist College Association
 Tex-Isle Supply, Inc.
 THOC PA
 Thompson & Knight Foundation
 Thompson & Knight LLP
 William S. & Blair Y. Thompson Family
 Foundation
 Flora L. Thornton Foundation
 Grant Thornton LLP
 Time Warner Cable Inc.
 Tolleson Family Foundation
 Tolleson Wealth Management
 Tonti Properties
 Toyota Motor Sales, USA, Inc.
 Travelocity.com LP
 Traylor Bros., Inc.
 Trinity Industries, Inc.
 TRT Holdings
 The Stanley M Truhlsen Family Foundation Inc.
 The Trull Foundation
 Turner Construction Company of Texas, Inc.
 TurningPoint Foundation
 UBS Employee Giving Program
 UMC General Board of Higher Education
 & Ministry
 United Capital Funds Inc
 United Methodist Foundation of Arkansas
 United Student Aid Funds, Inc.
 United Way of Delaware
 United Way of Delaware Tocqueville Society
 United Way of Metropolitan Dallas
 Unity Technologies
 Universal Melody Services LLC
 University of Virginia Fund
 Unum Group
 U.S. Charitable Gift Trust
 U.S. Risk
 Vanguard Charitable
 Vantage Realty Holdings, Inc.
 Vaughn Petroleum LLC
 VCS Group LLC
 Vent-A-Hood, Ltd.
 Veritex Community Bank
 Verizon Foundation
 Verticom
 Vinson & Elkins LLP
 Vivid Seats Ltd.
 Von Ehr Foundation
 Wachtell, Lipton, Rosen & Katz
 Louise B. Wallace Foundation
 Wal-Mart Stores, Inc.
 Walt Disney Company Foundation
 The Ware Foundation
 The Warranty Group
 WCS Oil & Gas Corporation
 The Weitzman Group
 Weldon Brigance Scholarship Trust
 Wells Fargo Advisors, LLC
 Wells Fargo Bank, NA
 Wells Fargo Foundation
 Wells Fargo Foundation Matching Gifts
 Program
 Wells Fargo Philanthropy Fund
 Werco Manufacturing Inc.
 Wesleyan Study Group
 Westar International Limited Partnership
 Westdale Asset Management, Ltd.
 Western Extrusions Incorporated
 The Westport Fund
 Westwood Trust
 White Management Services LLC
 Wichita Falls Area Community Foundation
 John Wiesner, Inc.
 John W Wiesner Jr Revocable Living Trust
 Wilco Properties, Inc.
 The Wilhelm Family Philanthropy Fund
 Willamette Management Associates, Inc.
 Williams and Davis Boilers
 B.C. Williams Bakery Service, Inc.
 The Williams Family Foundation
 Todd A. Williams Family Foundation
 Graham Williford Foundation
 The Willits Foundation
 Wilmes Superstore
 Warren S. Wingert Co.
 Winstead PC
 Watson W. Wise Foundation
 WJO Foundation
 Wolfe Associates, Inc.
 Woods Capital Management, LLC
 World Edge, LLC
 Wortham Insurance
 The Henry Yeager, Jr. Family Trust
 YMCA of Metropolitan Dallas
 YourCause, LLC
 Robert E Zetzmann Family Foundation

HILLTOP SOCIETY

Hilltop Society recognizes donors who make gifts and pledge payments in consecutive fiscal years. Members of Hilltop Society listed below have contributed for at least 10 years, including during the period June 1, 2014 – May 31, 2015. For a list of Hilltop Society members who have contributed for five years or more, including in 2014–15, please visit smu.edu/hilltop.

20+ YEARS

The following individuals have given at least 20 consecutive years to SMU.

Barbara S. Aaron and Dan D. Aaron '73
Ann Abbas
Becky P. Abbott and C. Thomas Abbott '63
Lynn Ferguson Abbott '68 and
Robert L. Abbott '68, '72
John L. Adams and Suzanne L. Adams
Lisa Lunder-Adams '00 and
Roger E. Adams '95
Paul S. Adams, Jr. '52 and
Susan Biggers Adams '55
Beth M. Adler '78, '86
Jackie Poe Akin '87 and
Raymond L. Akin, Jr. '71, '72
Robert J. Akins '51 and
Virginia Klinke Akins '51
Karen B. Alberthal and Lester M. Alberthal, Jr.
Dana G. Albright and John E. Albright '58, '82
James A. Alexander and
Patricia Yost Alexander '53
Joseph L. Allen and Mary D. Allen
Kenneth Z. Althuler and
Ruth Collins Sharp Althuler '48
R. C. Ammons and Robert C. Ammons '63
A. Lewis Amos, Jr. and
Kimberly A. Head Amos '94
Betty Williams Anderson '55 and
E. Karl Anderson '53, '60
Charles A. Anderson '83, '84 and
Kimberly Chaplain Anderson '85
Lisa K. Anderson and
William G. Anderson, Jr. '73
Wesley J. Arington, Sr. '59
Jerry W. Ashby '74 and Sharon S. Ashby
Edna Ashmore and Frank J. Ashmore '60
Charles S. Atkinson '48 and Ella R. Atkinson
Marilyn Hussman Augur '89
Betty Buchanan Bacon '51 and
Richard F. Bacon '50
Mitchell Baddour, Jr. '74, '77 and
Sharon Shute Baddour '74
Norman P. Bagwell '85 and
Robin Bradshaw Bagwell '85
Boyd V. Baker '50, '61 and Emily R. Baker
C. Fred Ball, Jr. '66, '68 and
Charlotte Layl Ball '69
Sue Hardy Balthrope '61 and
William D. Balthrope '61
Janice Paul Baptiste '85 and Perry Baptiste

Mary Ann Tucker Barker '77 and
William E. Barker
C. Larry Barlow '54 and Jane Barlow
Lucy Bryan Barlow '61 and
Samuel S. Barlow, Jr. '60
Dr. and Mrs. Harry R. Barnard '69
Randi Scheel Barnes '76 and
Shepard E. Barnes '76
Steve Barnett '69, '72, '76 and
Candice Taylor Chandler '69
Stephen D. Barnicoat and
Susan Becka Barnicoat '89
L. Donald Barr '63 and Martha F. Barr
Jean Lewis Barrar '44
Kathy E. Barry and Thomas E. Barry
William F. Barstow and Laurie C. Shulman
Diana L. Bartley '85 and
Rosemary L. Hannigan
Deborah P. Barton and Thomas R. Barton '78
Catherine Burch Bass '57
John R. Bauer '66 and Kathaleen K. Bauer
Edith E. Beach and Paul R. Beach '48, '49
Anne White Beall '92 and James F. Beall
Patricia Smith Beall '56
Jack D. Beavert '67 and Jeanie Beavert
Bill E. Beck '60 and Mary B. Beck
David J. Becker '85 and Lynne H. Becker
Deborah Lowman Begert '70 and
Robert F. Begert '67, '71
James H. Belcher '83
Rudolph Benavides '59
Carolyn Jensen Bender '81 and
Robert G. Bender '81
Joseph L. Benham '56 and Verna H. Benham
Marellen Benson
Don R. Benton '74 and
Rose Marie Bentsen Benton '51
Belle Stumberg Berg '71 and
Donald A. Berg '70, '77
Lou Ann Diekemper Bergstein '78 and
Pieter Arie Bergstein
Paul R. Bergstresser and
Rebecca B. Bergstresser
Girija Maliye Bhat '72 and U. Narayan Bhat
Faith Emory Biggs '66
M. Mouzon Biggs, Jr. '65 and Gayle P. Biggs
J. Chris Bird '70 and Patricia Bird
Cash D. Birdwell '78 and Lou Beth Birdwell
Kristine Kater Birney '90 and Paul C. Birney '91
Gene H. Bishop and Kathy S. Bishop
Angela H. Bizot and Christopher E. Bizot '82
David D. Blackwell '63 and
Marianne Blackwell

Frances A. Blatt
Georgene S. Bleuler and Jack H. Bleuler '48
Elizabeth M. Boeckman
Elizabeth G. Boeing '79 and
William L. Boeing '80
David B. Bogard '59 and
Nicole M. Keese-Bogard
Jilene K. Boghetich '76 and
Tony Boghetich '75
Mr. Bill Bond '79
Barry L. Boniface '84 and
Lora Childs Boniface '84
Marla Hays Boone '68 and
Michael M. Boone '63, '67
Charlotte Gray Booth '74, '76 and
William M. Booth, III '74
Sam B. Bourmias '69 and Billie M. Sneed
Deborah Bowles and Gerald L. Bowles '71
Emma Jo Boyd and Ralph L. Boyd
Lisa Boyer and R. Terry Boyer '88
Helen M. Boyle and Robert B. Boyle '51, '54
Frank J. Bradley, Jr. '50 and
Joanne Peak Bradley '54
Peggy Braecklein
Debbie D. Branson and
Frank L. Branson '69, '74
Caroline B. Brettell and Richard R. Brettell
Carole R. Broadland and
Donald R. Broadland '62
Alan L. Brodsky '63
Alan R. Bromberg and Anne R. Bromberg
James E. Brooks
Ann Warmack Brookshire '77 and
Bradley W. Brookshire '76
Anne B. Brown and Melville M. Brown, Jr. '65
Bill H. Brown '64
Donald R. Brown '47, '66
Gregory A. Brown '90, '02 and
Kelly W. Adams
Guston H. Browning '53 and
Jacquelyn Odom Browning '53
Karon S. Brubaker and Peter D. Brubaker '74
Glenda G. Bruce and Michael P. Bruce
Corinne Bryan and William J. Bryan, III '77, '86
Frankie E. Bryan
Robert C. Bryan '41
Jerry Buchanan '54
Bob E. Buddendorf '59, '61 and
Susan S. Buddendorf
Barbara A. Buettner and
Kenneth L. Buettner '75
John R. Bugh '79, '80 and
Susan Gray Bugh '80

Floyd T. Burke '67 and
Johanna Alexander Burke '68
R. Gregory Burns '81 and Suzy C. Burns
Deborah A. Butler '71
Susan G. Byerley and
William M. Byerley '75, '76
Donn R. Byrne '62 and V. Anne Hine Byrne
Gregory L. Cain '75, '81, '88
Bill C. Campbell '74 and
Virginia M. Campbell
Peyton L. Campbell, III '62 and
Vicki L. Campbell
Carol Caraway and James J. Caraway '51
Patricia M. Carlson and Thomas C. Carlson '54
Dorel P. Carter and John L. Carter '70, '73
Judy C. Carter and Thomas B. Carter '79
Mary Johnson Caruthers '67 and
Michael O. Caruthers '67
Bonnie N. Case and Thomas L. Case
A. Baron Cass, III '66 and Darlene G. Cass
Ellen Castro '73, '75
Brooke Gordon Cato '70 and
George D. Cato
Richard D. Cato '87 and Rosemary A. Cato
Eugenio Cazorla '59, '62 and Hazel Cazorla
Blake V. Cecil '93 and Melinda Cecil
Robert V. Cecil '62 and
Sandra Garland Cecil '64
J. D. Chalk, III and Sarah S. Chalk
Martha Chawner '75
Bruce N. Cheatham '49 and Janet Cheatham
John B. Cheatham, Jr. '48, '53
Agnes Cheng and James L. Smith
Jean Smith Cherry '66
Carol Waggett Childs '78 and
James E. Childs, Jr. '76
Josephine D. Choate and Mark P. Choate '79
Joan Peterson Choyce '90 and Russ Choyce
Betty Lu Fletcher Chupik '60 and
E. J. Chupik
Mary Dupy Church '86 and
William H. Church, Jr. '88
Beth Bell Clark '71 and Darryl R. Clark
Gail Beasley Clark '68 and Robert H. Clark '68
Kathy Vernon Clark '61 and Stanley P. Clark
Carol Strain Clemons '75 and
David J. Clemons '75
Brenda Coghlan and Kelly J. Coghlan '75, '78
Ann Cook Cole '63
Heather L. Collier and John H. Collier '69
Steve M. Collins and Toni Palmer Collins '88
Alessandra Comini

Gus Comiskey, Jr. '62 and Karen Comiskey
David B. Conway '79 and Kathryn W. Conway
Anne Fletcher Conwell '80 and Melvin D. Conwell
David M. Cook and Jan Williams Cook '80
Scottie Fillebrown Coombs '82 and William H. Coombs
Susan Smith Cooper '62 and William R. Cooper '58
Connie Copley and Edward A. Copley, Jr. '57, '60
Rufus P. Cormier, Jr. '70 and Yvonne Clement Cormier '70
Raymond E. Cotnoir '58 and Sybil A. Cotnoir
Edward O. Coultas '68, '74 and Wanda Viebig Coultas '69
Evelyn Cox
Glenn A. Cox, Jr. '51 and Veronica Martin Cox '51
Howard J. Cox '49
Martin S. Cox '75, '78
Janice K. Coyle and John W. Coyle, Jr. '53
Nathan E. Crain '92
Jimmy F. Crawford '78 and Sally Farmer Crawford '77
John Crawford '54
Carter Creech '60, '63
Barbara Hunt Crow
Charles Crow '55
Harlan R. Crow and Katherine Raymond Crow '94
Kathryn Clarke Crow '82 and Michael L. Crow '82
Nancy Crow '65 and Jack F. Sanders '64
Gary T. Crum '69 and Sylvie P. Crum
G. Mark Cullum '69 and Sally Grayson Cullum '79
Betty J. Cummings and Kermit C. Cummings, Jr. '55
Charles E. Curran
David B. Curran, Jr. '81 and Nancy N. Curran
Frederick G. Currey, Sr. and Marjorie Lucas Currey '55
Brian P. Curtiss '78 and Susan Harris Curtiss '78
R. John Cusack, Jr. '86
Linda Pitts Custard '60, '99 and William A. Custard '57
Evelyn Daniels and Jack K. Daniels '56, '59, '67
Jim Darnell '80 and Susan Darnell
Howard L. Daughenbaugh, Jr. '58 and Judith Lacy Daughenbaugh '56
D. Michael Daves '63 and Patricia M. Daves
Elena Guerra Davis '00 and Peter F. Davis
Frann Davis and Jack H. Davis '64, '66
James W. Davis, Jr. '68 and Susan E. Davis
Ronald P. Day '75, '76
Nancy McMillan Dedman '50
Rachael Redeker Dedman '96 and Robert H. Dedman, Jr. '80, '84
James L. Deem '73, '77 and Katharine Wilson Deem '73
F. Matt Delany '54
Darleene White DeLee '53
Debra A. De Muth '79, '84 and Peter R. Gottlieb
A. L. (Dick) Dent, III '69, '73 and Phyllis Dent
John Dewald and Susan Krauss Dewald '58
Cheryl G. Disque and Michael J. Disque '64
James C. Ditto '57 and Lois A. Ditto
Dennis O. Dixon '66, '68
Betty O. Doke and Marshall J. Doke, Jr. '59
Leslie List Doll '86 and Robert C. Doll
Kathryn Donald and Ronnie W. Donald '71
Carrie A. Donaldson and Dave Donaldson '67
C.J. (Don) Donnally, Jr. '67, '68 and Carol G. Donnally
Barry B. Donnell '61 and Johnelle M. Donnell
Mark R. Donnell '78 and Sheryl Donnell
Robert K. Dooley
Betty S. Dotts
John R. Dresser '79 and Mary G. Dresser
Nathan T. Duermeier '96
Andrianna Dugan and Jack R. Dugan '69
Janis R. Dumas and Ted A. Dumas '68
Jack D. Duncan, Jr. '53 and Marilyn Mock Duncan '54
Angie Dunk and W. Kirk Dunk '91
Frank M. Dunlevy '71 and Susan Dunlevy
Robert W. Dupuy and Virginia H. Dupuy
Kenneth W. Dusek '60 and Ruth Ann Elmer Dusek '64
Betty L. Eaton and R. Vergil Eaton '54
Knoxie Chapin Edmonson '69, '75 and Robert S. Edmonson '71
Kathleen D. Eldridge and Scott A. Eldridge '74
Arthur S. Ellis, Jr. and Esther Schroeder Ellis '52
Ben F. Ellis '54
Craig T. Enoch '72, '75 and Kathryn Barker Enoch '73, '77
Evelyn Rose Erwin and Phillip D. Erwin '57
Kathryn S. Etchevery and Lance S. Etchevery '90
Keith Evans '67, '68 and Marilyn J. Evans
Eric H. Everett '94 and Jennifer Everett
Diane Lathrop Fadley '81 and James A. Fadley '79
Greg Farrar and Leesa Farar
June Farrell and William F. Farrell, Jr. '53
Ann Harrison Faulkner '46 and Thomas P. Faulkner '48
Gary A. Feather '87 and Lisa M. Feather
Ann Fekety '63
Alan D. Feld '57, '60 and Anne S. Feld
Mildred M. Feller and Verlon E. Feller '52
Sandra L. Fennema '68
Kenneth C. Fernandez '88 and Lauri Fernandez
Robert A. Ferree, Jr. '68
Barbara B. Ferson and Scott E. Ferson '74
Robert W. Fischer '78
J. C. Fishbeck, Jr. '66
Joyce I. Fiske and Robert W. Fiske '57
Katherine Fleming and Richard L. Fleming '70, '80
R. Rolph Fletcher '79
Ellen Hunt Flowers '74 and Paul W. Flowers '74
Gayle D. Fogelson '57
Margaret Dalton Folsom '49 and Robert S. Folsom '49
R. Steve Folsom '81 and Sharon Folsom
C. Craig Folson '66, '69
Ann Jacobus Folz '50
Nancy M. Fomby and Thomas B. Fomby
Gerald J. Ford '66, '69 and Kelli Olsen Ford
Walter O. Forehand '73, '74
Herschel V. Forester '52
Diane Foust '78 and James A. Nelson
Louis M. Fouts, III '66 and Norma Friou Fouts '66, '70
Charlene S. Fowler and Dennis C. Fowler '00
J. Andrew Fowler '63, '64, '76 and Monina C. Fowler
June Moore Francis '58 and Louis D. Francis '57
Margie Francis and Raymond E. Francis '64
Melissa Franklin and Melvin R. Franklin, Jr. '69, '70
Gary W. Frederick '63 and Judy McGuffin Frederick '65
Charles P. Fredrick '59 and Joy Fredrick
J. Ed Frieze '81 and Maureen Gehan Frieze '84
Linda Schlinkman Fuller '73 and Terry Fuller
James R. Fulton '56, '58 and Loretta M. Fulton
Joe Funk '44
Mary W. Gaertner and Theodore H. Gaertner '67, '74
Elizabeth Powell Gallian '96 and Michael D. Gallian '96, '01
Dorothy Jackson Garland '46
William C. Garlow '65
Margarita R. Gelats and Narcisco (Lin) J. Gelats
Christina Clarkson Gentilcore '86 and Edward Gentilcore
Elizabeth Brooks Gentry '59
Linda Harris Gibbons '58
Judy and Jim Gibbs
Rex H. Gibson '85, '88
B. D. Gillentine '58 and Marilyn G. Gillentine
Lionel E. Gilly '39, '49, '53 and Phyllis Gilly
William E. Gipson '45
L. Henry Gissel, Jr. '61
Joanne K. Glaros and William P. Glaros '70
James A. Glasscock '60, '75 and Lois Kershner Glasscock '74, '00
Robert M. Glaze '67
Jarrod A. Glazer '71
David W. Gleeson '65 and Sharon Knowles Gleeson '68, '69
Bill J. Goforth '70 and Brenda L. Goforth
Floylee Hunter Goldberger '44 and Joseph H. Goldberger
Juanita C. Gomez and Roberto L. Gomez '89
Dianne Diez Goode '76 and Mark G. Goode, III
C. Jeff Goodell and Jane K. Goodell
Deanna Stewart Goodman '92 and Kendall E. Goodman
Carolyn Voigts Goodwin '68 and Michael K. Goodwin '67, '71
James P. Goodwin '79, '85
Coleen M. Gorman and Joseph T. Gorman, Jr. '78, '81
Robert Gotovac, Jr. '85
James P. Graham '70 and Pamela Loaring-Clark Graham '72
Joseph (Jody) M. Grant '60 and Sheila Peterson Grant
David A. Gravelle '69, '71 and Linda Lapp Gravelle '69, '79
Priscilla Davis Gravely '63 and Warren L. Gravely, Jr. '63
Cynthia Blanton Graves '70, '71 and Gregg C. Graves
Debra J. Green and Eric C. Green '76
Dianne Warren Green '70 and William L. Green '69, '72
Frances Henson Green '65 and Larry W. Green
Kelly Green and Norman N. Green
Robert B. Greenwood '67 and Sharon L. Greenwood
Barbara Gregory and Keith Gregory
Louise H. Gresham and Thomas G. Gresham '80
Jerry L. Griffin '67
Kathryn L. Griffin and William M. Griffin, III '82
Balie J. Griffith '53 and Beverly Griffith
Frances P. Grimmett and Philip E. Grimmett, Jr. '53, '58, '70
Wilbert K. Gripp '50
Ann E. Groves and James T. Groves, III '56
William H. Grumbles '71 and Julia S. Grumbles
Jeri D. Grunnah and Robert J. Grunnah '66
Jo Harwood Guittard '71 and John R. Guittard
Barbara S. Guzak '84 and James S. Peterson
Marianne Snyder Gwinn '58
Peter E. Hachtman and Rosemary Hachtman
Carol Graham Hairston '65 and J. Tom Hairston, Jr. '55
John M. Haley '64 and Margie Jackson Haley '67, '68
Robert W. Haley '67 and Stephanie Keehn Haley '68
Steven A. Haley '69 and Susan P. Haley
Charles W. Hall '54, '59 and Mary Louise W. Hall
David M. Hall '81 and Dawn Renzetti Hall '81
Gloria Slaughter Hammack '52 and John A. Hammack
Lynn Hanks and William R. Hanks '76
Betty Crump Hanson '56
Mr. and Mrs. Donald C. Hardin '56
John W. Hardt '42, '46 and Martha Carson Hardt '42

James E. Hardy and Marcia Armstrong Hardy '89

Howell D. Harralson '68 and Nancy Houseman Harralson '68

Charles E. Harrell '75

Morton M. Harris '51 and Natalie S. Harris

David E. Harrison '61 and Gay Sanders Harrison '61

Juli Callan Harrison '70, '72 and Robert D. Harrison '70, '73

Lyndall F. Harrison '82 and Christine Schwyn Harrison '82

Brent Harshman '73 and Letha L. Harshman

Linda W. Hart '65 and Milledge A. Hart, III

Jay D. Hartnett '90

William S. Harwell, Jr. '73 and Sara Rider

C. Michael Hawn and Collyn S. Hawn

Alice M. Hayes and Keith Q. Hayes '56

K. Jeffrey Hayes '83 and Paula White Hayes '84

C. Michael Haynes '62 and Margaret S. Haynes

Meredith M. Hays and William R. Hays, III '74

Sally Evans Hayward '70, '74 and William D. Hayward '70, '74

Michael V. Hazel '70

Hetta Shell Heath '62 and Jesse B. Heath, Jr. '63, '66

Barbara Hecker and John Z. Hecker '79

Frederick B. Hegi, Jr. '66 and Jan Vestal Hegi '66

James V. Heim '76, '78 and Theresa A. Heim

Richard V. Helgason '76, '80

Janie H. Henderson and Walter T. Henderson '60, '62

Michele Woodward Henderson '74 and Robert E. Henderson '74

Don Hendrix '50 and Mary Hendrix

Jennifer Yelton Henry '94 and Kyle A. Henry

Gregory G. Hesse '86 and Patricia S. Hesse

John H. Heusinkveld '81 and Karen Heusinkveld

Karen C. Hewitt and Richard M. Hewitt '63

Jo A. Hickman

Carolyn Hierholzer and Malford Hierholzer '60

Al G. Hill, Jr.

Candy Johnson Hill '66 and William T. Hill, Jr. '64, '67

Harlan R. Hill '80 and RexAnn S. Hill

Joseph M. Hill and Ruth Ann Benton Hill '55

Marilynn Wood Hill '63, '67 and John A. Hill '64

Emily Watson Hillsman '84 and and Thomas C. Hillsman

Joan West Hines '51 and Norman P. Hines, Jr. '50, '60

D. Richard Hipp and Ginger G. Wyrick '88

Barbara Lomax Hitzelberger-Wooten '48

James G. Hoffman, Jr. '86

Mason Kyle Hogan and Susan Nethery Hogan '89

James M. Hoggard '63 and Lynn N. Hoggard

Diana Brown Holbert '71, '93, '05 and John C. Holbert '71, '75

James A. Holland and Sue Ann Bryant Holland '63

Billie Ruth (B.R.) Holman '67 and Denny R. Holman '67

Houston E. Holmes, Jr. '60, '62 and Sally Cullum Holmes '60

Greg W. Hood and Janey Barber Hood '85

M. Douglas Horn '71 and Priscilla Nicol Horn '73

Terry D. Hosey '89 and Tiffany S. Hosey

Don M. Houseman '42 and Kathryn Houseman

Jane Dodge Howell '65 and Thomas J. Howell '75

Francy 'Iolanda' Conrad Hoy '47

Nicki Nicol Huber '61

Julie K. Huck and Robert C. Huck '73

David H. Hudnall '70 and Gerry Brewer Hudnall '71

Jane Rogers Hudson '46

Phillis M. Hudson and Thomas E. Hudson '50

Joseph H. Huffman '69 and Sharon Cooper Huffman '71

Harriet Hill Hughes '60 and Robert N. Hughes '60

Selma Leyshon Hughes '70

Debbie Ann Humphries and Lynn W. Humphries '72, '77

Clark K. Hunt '87 and Tavia S. Hunt

Nancy Ann Hunter Hunt '65 and Ray L. Hunt '65

Jeanette L. Hunter and William S. Hunter '53

Annamarie and Joseph M. Hurwitz '75

Hal Hyneman '80 and Pamela N. Hyneman

Craig Innes '69, '75 and Marsha Mays Innes '69, '71

Carol E. Irwin and Ivan Irwin, Jr. '54, '57

Barbara Isbell and George V. Isbell '57

Ellen F. Jackofsky

Cynthia L. Jackson and David C. Jackson '71, '75

Donald F. Jackson '63 and Frances Merriman Jackson '63

John M. Jackson '68, '71 and Kathy Winniford Jackson '69

Karen Peters Jackson '71 and William L. Jackson '71

Patsy J. Jacobs and William H. Jacobs '67

Billy B. Jarvis '68 and Linda Holt Jarvis '67

Constance B. Jenkins and Thomas K. Jenkins '65

G. William Jernigan '61

Jeanne Roach Johnson '54

Judith K. Johnson '69, '75

Kellie Prinz Johnson '96 and Kevin M. Johnson

James M. Johnston '70, '71 and Suzanne Scott Johnston '71

Donald M. Johnstone '66 and Sherry R. Johnstone

Camille Johnston Jones '63

Mr. and Mrs. Forrest L. Jones '50

Gary M. Jones '66 and Wanda S. Jones

Harry M. Jones, Jr. '64

Helen C. Jones and Phillip R. Jones '70

Janice Strong Jones '60 and Keith S. Jones

Joye McGrede Jones '67

Richard A. Jones '71, '72 and Susie B. Jones

Scott J. Jones '81, '92 and Mary Lou Reece '78

Dianne B. Jopling '71

Darrell E. Jordan '64

Ann Paris Jury '81 and Clifford S. Jury '84

Ronald M. Kaim

Helen Kanelos '48

Sandy M. Kaufman '67, '70

Gerard E. Kaye '53 and Mildred S. Kaye

Lyle Eilers Keeling '50

C. Matthew Kendall '92, '94 and Lisa A. Kendall

G. Suzanne Kendig and Thomas C. Kendig '59

Patty Bell Kendrick '52 and William B. Kendrick, III '54

Judge James W. Kerr, Jr. '65

Elizabeth Ann Ketz and Rusty Ketz '68, '71

Martha M. Key and William O. Key '75

Andrew G. Khoury '91

Harriet Janeway Kidd '51

Anne Nash Killebrew '85 and George W. Killebrew, IV '85

Chere Kimbell and Isham Mike Kimbell, IV '63

Ann Giles Kimbrough '47

Gail G. King '56 and Hugh D. King '57

Lionel L. Kinney and Vilma Valentine Kinney '52

Rina Kirchgessner

Kim A. Klatt '79 and Maureen K. Klatt

Marilyn Marr Klepak '56

Chris Kline '75 and Teresa Kline

John W. Knoespel '78

Jack D. Knox '60, '63

Jill J. Krahenbuhl and Kim D. Krahenbuhl '72, '75

Elizabeth J. Kramer and Jackson G. Kramer '83

Harold B. Krom '60

Roman J. Kupchynsky, II '80, '84 and Ruth Irwin Kupchynsky '80

Clyde F. Lacy '48

Darrell M. Lafitte '54 and JoAnn Lafitte

Stephen A. Lally '72

Sullins M. Lamb '55 and Susan S. Lamb

Janis Jacobs Lamoreaux '69, '70 and Robert M. Lamoreaux '69, '70

Cynthia H. Landen and Michael P. Landen '85

Diny Nolan Landen '82, '83 and James E. Landen '82

Beverly Brooks Landgraf '73, '76 and John F. Landgraf

Olin B. Lane, Jr. '55 and Sally Buckley Lane '55

John H. Lange, Jr. and Pamela Parker Lange '71, '73

Carol J. Langham and James T. Langham, Jr. '64

Kristin Boyd Larimore '89, '91

John R. Larson '84

Patti LaSalle '05 and James K. Hopkins

Paul J. Layne '76

Robert K. Leach '62

Barrett A. Lee and Carol A. Zeiss '75

Dan H. Lee, III '70 and Cindy L. Wofford '86

George T. Lee, Jr. and Natalie Henderson Lee '82

Gus N. Lefes '55

James W. Leftwich '51, '58

Alan S. Leibel '76 and Kay D. Leibel

Nancy K. LeMay and S. Robert LeMay, Jr. '53

Dr. and Mrs. Mark L. Lemmon

Ann Howard Lemon '60, '74

Marty V. Leonard '59

Betty Hardt Lesko '68 and Edmund Lesko

Charles S. Leyendecker '57 and Millicent A. Leyendecker

Shelli Mims Lindley and Steven J. Lindley '74

Dan M. Linn '74 and Mary Jane A. Linn

David A. Lively '93 and Elizabeth Gillette

Norma Garrison Lively '49 and Octa D. Lively '49

Janice Crow Livingstone '58 and William E. Livingstone, III '57, '60

Charles L. Lloyd, Jr. '64 and Sandra C. Lloyd

D. Lynne Lockett and Luster M. Lockett '56

Charles W. Logan '63, '65 and Patricia Birmingham Logan '63

Gregory S. Lones '84 and Rebecca H. Lones

Charles E. Long '85

David H. Lott, Jr. '70, '72 and Lynne Malhiot Lott '71

Lara Lowman '85 and Bard Wisley

Ann W. Lowrey '52 and Cedric W. Lowrey '50

Pam McCain Luce '62 and Thomas W. Luce, III '62, '66

Dennis L. Lutes '72 and Kay Portman Lutes '69

Nancy Luxen and Robert E. Luxen '76

Bobby B. Lyle '67

Katherine Glaze Lyle '71, '73, '94

Barbara Golden Lynn '72 and Michael P. Lynn '75

James H. MacNaughton '72, '73 and Sacha MacNaughton

Larry Maday '73

Gerry L. Maddoux and Mia Diekemper-Maddoux '77

Janet L. Magers and M. Scott Magers '66

Cary M. Maguire

A. William Main '81 and Maureen K. Main

Ken S. Malcolmson '74 and Stacey Paddock Malcolmson

Luanne Schmidt Malnory '82 and Richard B. Malnory '82

Don '62 and Dian Malouf

Harry O. Malpass '87

Helen L. Mamarchev '71

Betty K. Manning and James S. Manning '55

Carl W. Manning '61 and Mary-Ellen Manning

Catherine Zick Manning '75 and George T. Manning

Chris D. Mantzuranis '73 and Virginia 'Genny' L. Butler Mantzuranis '72

George A. Marcinko, Sr. and Mary O. Marcinko

Linda Cumber Marcus '59, '90

Charlene Cline Marsh '91 and Tom F. Marsh

Elizabeth Turner Marshall '58, '68 and John W. Marshall '56

Reba Jo Martin and Richard K. Martin '77

Joel N. Martinez '65 and Raquel Mora Martinez '89

Carmen O. Mason and Robert L. Mason '71

Barbara F. Materka

John P. Mathieson '80

J. Scott Mattei '93

Kenneth E. Mattox, Jr. '90 and Melody Shainline Mattox '91

Donald M. Mauldin '71 and Pamela S. Mauldin

O.J. Goode Mavon '66 and P. G. (Jerry) Mavon, Jr. '66

Coral Lindsey Maxwell '48

Betty Joe Clark Mayer '60 and Richard G. Mayer

C. Gordon McAdams '82 and Leigh K. McAdams

Sue Garwood McAlister '65

Joseph J. McCain, Jr. '64, '67 and Reed Skinner McCain '65

Donna Kidd McCampbell '82 and Robert G. McCampbell

Deanna H. McCary and Stephen P. McCary '70

Harriette S. McCaul and Kevin D. McCaul '72

Dan P. McCauley '72 and Sandra K. McCauley '72

Joyce Mays McClellan '56 and Thomas C. McClellan '74

Terrie L. McColl and William G. McColl '79

Karen McCormick and Thomas R. McCormick '76

Bryan D. McCrory '85 and Gayle Resler McCrory '83

Jayne Rose McDearman '73 and John R. McDearman '71

Margaret M. McDermott

Jackie M. McElhaney '62, '82 and John H. McElhaney '56, '58

Barbara McGee and Carl M. McGee '81

Frank S. McGee, III '75 and Patricia Pfeiffer McGee '76

Jane O. McGehee and John H. McGehee '75

Bernard C. McGuire '57

Ross P. McGuire '55 and Shirley M. McGuire

Jane Goff McIntire '61

Jeanne M. McIntyre and William C. McIntyre

Dorothy A. McKearin and George S. McKearin '69

Nancy Howell McRae '50 and William D. McRae

Eloise Parker Meachum '86 and Robert W. Meachum, Sr. '85

Al S. Meador, II '78 and Julie H. Meador

Douglas A. Means '68 and Pam Means

JoAnn Harris Means '70, '74 and Terry R. Means '70, '74

Linda Reid Medlen '66 and Norman R. Medlen '65, '66

Kevin B. Meeks '79, '80 and Laura Green Meeks '79

Betty K. Menking and Stanley J. Menking

Ann M. Mercier and J. Jeff Rolf '78

Jennifer Whitten Metzger '72, '74 and Steven C. Metzger '72

Charles J. Meyer '53

James S. Meyer '79, '82 and Louisa Orr Meyer '79

Judiann Reeves Meyer '76 and Mark L. Meyer '76

Elizabeth Robnett Meyers '59 and Robert L. Meyers, III '58, '60

Elizabeth J. Milazzo

Buddy Miller '64 and Marsha L. Miller

Cary W. Miller '71

Dale R. Miller and Elizabeth D. Miller

David B. Miller '72, '73 and Carolyn L. Miller

Mary Lee Filgo Miller '72

Mary W. Miller and Tom Miller '56

Billy D. Mills '64 and Margaret G. Mills

Elizabeth Dickey Mills '59 and Robert H. Mills '57

Roger L. Mills '45, '48, '50

Harvey R. Mitchell, Jr. and Joyce J. Mitchell

Horace A. Mitchell '56, '58

Frances L. Mizell and William A. Mizell, Jr. '49

Christopher S. Moen '72 and Leanna Nelson Moen '73

Paulette McConachie Moen '75 and Timothy P. Moen '74, '75

Kyle H. Molberg '81 and Paula Deakins Molberg '81

Jane Smith Monell '55

Tricia Barnett Monfrey '02

Carolyn P. Monk and Robert C. Monk '54

Ana Gelats Montes '86 and Ismael Montes

D. Randall Montgomery '84, '87 and Vickie Wood Montgomery '84

Michael E. Montgomery '79 and Vinette H. Montgomery

Shannon Doyle Moon '91

Allen J. Moore '53 and Mary Mullino Moore '66, '67

Dawn Enoch Moore '78, '81 and Steven D. Moore '78, '98

Edward W. Moore '84 and JoAnne Bisso Moore '80

Jennifer Bily Moore '77 and Thomas J. Moore

Leslie Miller Moore '65 and Michael W. Moore '66

Ruth A. Moore and T. Walter Moore '62

Christina L. Moreland and Joey Moreland, III '95

Ruth P. Morgan

Donald N. Morriss '76 and Patricia Glasgow Morriss '75

Rita L. McGinnis-Morriss '81 and William O. Morriss '81

Christi Shdeed Morrow '94 and Cory L. Morrow '99

Elizabeth Setzer Morrow '51

Betsy Lane Morton '76, '05 and Stephan E. Morton '74, '76

Gwyn H. Morton '50 and Phyllis Erickson Morton '65

George F. Moss '58

R. Charles Muchmore, Jr. '75

Donald G. Murray '59

Nancy Price Murrow '49

Allen R. Myers '64 and Mardi Wochos Myers '68

Jack C. Myers '66, '69 and Judy N. Myers

Jack C. Najork '67, '68 and Linda C. Najork

Ernestine M. Naylor '47

Donna M. Nelson and Harry A. Nelson, III '69

Happy Nelson '62, '65 and Linda M. Nelson

Linda O. Neumann and Lydon Neumann '68

Marilyn H. Newton and William K. Newton '72

A. G. Nichols, Jr. '62 and Barbara Koonce Nichols '63

Douglas J. Nichols '95, '97 and Gerry Nichols

Elizabeth M. Nichols and Hall E. Nichols '73

Kent L. Nichols '71, '77

Frances O. Nixon and Victor H. Nixon '67

Edwin E. Nowlin, Jr. '66, '68 and Susan Byerly Nowlin '67

Alice G. Nye and Erle A. Nye '65

Alice Hughes Oakley '87 and John R. Oakley '93

Morgan Dunn O'Connor '74

Edith J. O'Donnell and Peter O'Donnell, Jr.

Dwight H. O'Keefe, III '65 and Mary B. O'Keefe

Debra Ann Engelke Olsson '84 and Phillip J. Olsson

Kevin P. O'Meara '86 and Patricia Ann O'Meara

David G. Orr '56 and Mary Jane Orr

John H. Otstott '52

Patra Owen and Robert R. Owen '61

Mary Anne Park Owens '63

Yvonne Forester Page '50

Emily A. Parker '73

John M. Patison '49, '52 and Margaret Y. Patison

J. Redwine Patterson '48, '51, '54

Patricia M. Patterson

Christopher C. Paul '83 and MaryAlice B. Paul

Charmaine L. Paulin and John W. Paulin '62

Anne Spivey Paup '73 and Henry B. Paup '73

Virginia W. Payne

Helen Payton and Jimmy C. Payton, Sr. '54

Teresa A. Pennington and William H. Pennington, III '91

Dorothy Oglesby Perkins '51 and Lloyd W. Perkins '50, '74

Edward H. Perry '76

Gay L. Perry '80

Susan Martin Perry '68

David W. Persky '72 and Mary E. Persky

A. Theodore Peterson, III '71 and Joyce A. Peterson

Brent J. Peterson '75

Jan Gehring Peterson '70 and L. Marc Peterson '70

Nan Blackston Peterson '49

Belle Drye Petkas '68 and Peter Petkas

Jo Ann Geurin Pettus '69, '70

Barbara A. Phillips '84 and J. Randy Phillips '70, '71

Cathy Cook Phillips '74

John T. Pickens and Kenney Dixon Pickens '67

Leon P. Piepenburg '07 and Marianne Baker Piepenburg '81

Carol McLaughry Pointer '81 and David T. Pointer '81

Joann F. Poladian '87

Joan M. Pollock and Robert G. Pollock '48

Barbara Youkers Pool '67 and Richard L. Pool '64

Foster M. Poole, Jr. '54 and Nancy Webb Poole '55

Douglas C. Potter '76 and Pamela Potter

Joan Hardy Potter '56 and Robert L. Potter '56

Patsie Northcutt Potts '50

James T. Powell '61, '65 and Marie Ellis Powell '62, '64

Christopher W. Prater '82 and Karen Church Prater '82

Robert I. Prewitt '49, '51

Caren H. Prothro

Elizabeth (Betty) Kenner Purkey '66, '75 and Walter R. Purkey '67, '75, '95

Elizabeth Hitchins Quigley '91 and L. Matthew Quigley

Juliette Moore Raffensperger '83 and Paul S Raffensperger

John D. Rainey '67, '72 and Judy Jo D. Rainey

Howard L. Ramsey '50, '53 and Merrill Strange Ramsey '51

Arthur G. Randol, III and Gayle Kleweno Randol '71

Barbara Lisenba Ray '51 and G. Farrell Ray, Jr. '50

Nelwyn Harman Reagan '67 and Ross B. Reagan '65

Gerald S. Reamey '76, '82 and Kay L. Reamey

Diane Hinman Reed '68 and Richard A. Reed

Marshall L. Reid

Christopher H. Rentzel '72 and Jana S. Rentzel

Brian T. Rhame '83 and Mary H. Rhame

Alys Price Richards '60 and George A. Richards '59

Frank A. Richards '66

Charles T. Richardson and Twila T. Richardson
 Corinne Richardson and Thomas E. Richardson '56
 Nancy Richardson and Robert M. Richardson '62
 Jesse L. Richey '54
 Laura F. Riddle and Paul N. Riddle '79
 Paula K. Roberson '74
 Mark A. Robertson '85
 Diane Robinson and William G. Robinson, Jr. '58
 Holly Robinson and Marc C. Robinson '73
 Joe N. Robinson '79 and Judith Robinson
 Randy H. Robinson '74, '77 and Rita J. Robinson
 Betty Bell Robison '47
 N. Charles Roe
 Beverly C. Rogers and Mack L. Rogers '72
 Sarah-Finch Maiden Rollins '42
 Cecile S. Rose and Thomas N. Rose '82
 Deedie P. Rose and Edward W. Rose, III
 Frank W. Rose '53, '56 and Joan B. Rose
 Lynne M. Rossell and Robert M. Rossell '77
 Grady L. Rountree '65, '67
 Robert G. Rowland '74
 Karen Brandstrader Rozzell '82 and Scott E. Rozzell '71
 Grace Williams Russell '46 and Henry E. Russell '46
 D. Pat Ryan '62 and Sharon E. Ryan
 Dennis N. Ryan '74 and Diana P. Ryan
 Sandra L. Ryan and William J. Ryan '57
 Susan E. Salch '91
 Victor E. Salvino
 Phyllis Sams and William M. Sams '60
 Debbie Samson and George W. Samson '55
 Lola Peterson Sanford '50 and R. F. Sanford '50
 Mary Ann Ayres-Scalise and Anthony Scalise '61
 Barton W. Schaller '90 and Elizabeth Alexander Schaller '89
 Brad W. Scharf '73 and Mary E. White-Scharf '72
 Becky L. Schergens '62
 Cooper M. Schley and Helen Thornberry Schley '62
 Suzanne Schmidt '67 and Dan C. Jones
 Michael B. Schonberg and Shelley Hayes Schonberg '78
 Jack J. Schubert '79 and Jane Moran Schubert '82, '83
 Ann Schulze
 Ruth L. Scott and Winfield W. Scott '62, '65
 Carolyn Smith Scrimshire '57 and Norton Scrimshire '55, '58
 Charles R. Scurry
 Carl Sewell '66 and Peggy Higgins Sewell '72
 Kim M. Shaddock and William C. Shaddock '74
 Bobby G. Shaw '65 and Diane Shaw
 Carol Sheehy and Daniel R. Sheehy, Jr. '68
 George A. Shelburne '61 and Jessie Cunningham Shelburne '68, '74
 Cathy Tosh Shell '78
 Tracy D. Shepherd '93
 Ora Cox Reynolds Sheppard '43
 James C. Shields '53, '56 and Lucy W. Shields
 Betty Cheesborough Shiels '55 and Rob Shiels '55
 V. H. Sholl '54, '56
 Jane L. Shook and Wallace T. Shook '51
 Judy Keller Shore '90 and Michael W. Shore '86, '90
 Arden Bowers Showalter '56, '57 and Larry D. Showalter '57
 David W. Shuford '67, '70 and Karen Livesay Shuford '70
 Nancy Perkins Shutt
 Ellen Siegel '75
 Erin A. Simons and George S. Simons '83
 Bobby L. Simpson '65 and Laura J. Simpson
 Jeffrey F. Skiba and Kelsey Bowles Skiba '88
 Lon Slaughter '58 and Nancy Slaughter
 Jane Grayson Slover '52 and George Slover, Jr.
 Adelaide Harrison Smith '54 and Shelby L. Smith, Sr. '54
 Alice W. Smith and Ralph L. Smith, Jr. '64
 Freda Smith
 Freddie G. Smith '79 and Jerry Smith
 J. Allen Smith '81 and Jane Cornish Smith '81, '01
 Jay S. Smith '91
 Jean K. Smith
 Lacie G. Smith '67 and Nancy N. Smith
 Lowell N. Smith, Jr. '54 and Shirley Segars Smith '55
 Michael G. Smith '66, '71
 Sue G. Smith and Troy R. Smith, Jr. '67
 William Boyd Smith '71
 Deborah L. Snell and Donald H. Snell, Jr. '69, '73
 Jeanne M. Snow and Robert A. Snow '69
 Lorraine Sutliff Snowberger '87 and Scott Snowberger
 John D. Solana '68, '72 and Nancy Johanning Solana '69
 George Solares '72, '75
 Ellen Karelsen Solender '71
 Gay F. Solomon and William T. Solomon '64
 Brian E. Somes '89
 Elissa Berwald Sommerfield '59 and Frank E. Sommerfield
 Linda Sonia and William Sonia, Jr.
 Phil F. Southern '48
 Jack E. Speake '77 and Sandy M. Speake
 Willard Spiegelman
 Mary S. Spillman and Pat Y. Spillman
 Joe A. Stalcup '51, '59, '78 and Nancy V. Stalcup
 Dan W. Stansbury, Jr. '89 and Tina Moore Stansbury '91
 Daniel W. Stansbury, Sr. '54, '59 and Joan Lively Stansbury '54
 Marcella L. Stark
 Paul P. Steed, Jr. '47 and Violet A. Steed
 Gigi Steele and Walter W. Steele, Jr. '57
 Karla G. Steinberg and Lawrence E. Steinberg '60
 Marc I. Steinberg
 Phyllis Y. Steinhart and Ronald G. Steinhart
 Jill Stephenson '81
 Phyllis Stephenson and Steve A. Stephenson '71
 Shirley I. Sterling and William G. Sterling, Jr. '52
 Vicki S. Sterquell '78
 Annette Stewart '66
 Robert F. Stiles '88 and Michele Thaxton
 Junius B. Stone, Jr. '61 and Mary C. Stone
 David L. Stovall '95
 Bob Strasser and Paula K. Strasser
 Cynthia Canfield Straton '83 and John William Straton, Jr.
 Carolyn D. Strobe and Joseph A. Strobe '72
 Holly Stroud '85
 Constance Dolph Strow '48
 Joe Chat Sumner, III '55
 Daniel F. Susie '72 and Sydney Susie
 Greg M. Swalwell '79 and Terry G. Connor
 Donald A. Swanson, Jr. '60 and Nancy Mock Swanson '57
 Eloise Brown Swanson '45, '61 and John R. Swanson '48
 Martha Swayze and W. Stephen Swayze '63
 Charles D. Sweeney '65 and Sherry Sweeney
 Lucy Ann Sweet and M. Allen Sweet '70
 Richard C. Sweet '80
 Martin Sweidel and Monica Sweidel
 Carol Savage Swingle '78, '87 and Frank A. Swingle, Jr. '76
 Compton S. Sylvest
 Mary Coleman Tabor '70 and Mike M. Tabor '66, '69
 Kathryn Campbell Tanner '63 and Lawrence E. Tanner '63
 Beverly K. Tarbet and Robert M. Tarbet, Jr. '84
 Charles A. Tarpley '61 and Mary Ellen Tarpley
 Peter M. Tart '64 and Shirley Shull Tart '63
 Marian Penniman Tate '45
 Nenetta C. Tatum and Stephen L. Tatum '76
 Rosalie Taubman
 Betty Olmsted Taylor '58 and John R. Taylor, Jr.
 James C. Taylor '71 and Jerry Tindall Taylor '72
 Virginia R. Taylor '55
 Faith M. Temple and James B. Temple '50
 Antoinette Barksdale Terry '54 and Marshall Terry '53, '54
 Gail Griffin Thomas '58 and Robert Hyer Thomas '53, '57
 Guy R. Thomas '76 and Lyn Thomas
 Milton H. Thomas, Jr. '52 and Ruth N. Thomas
 Evelyn Thompson and Ron Thompson '79
 Linda R. Thompson and Norman A. Thompson '69
 Mindy Mooney Thompson '77 and Michael G. Thompson
 Rex W. Thompson and Roslyn D. Thompson
 Ted C. Thompson '75
 Elizabeth Gregory Thornburg '79 and John D. Thornburg '81
 Donald G. Thrasher '80
 Lane Freeman Threadgill '73
 Peter B. Tinkham and Sandra CorSette Tinkham '66, '69
 Enid D. Tober and Howard K. Tober '48
 John C. Tolleson '70 and Debra J. Tolleson
 David R. Tooley '76, '77 and Donna Tompkins Tooley '75
 Jann Rowley Treadwell '88 and John Allen Treadwell
 Sandra S. Tucker
 Jeanne L. Tunks and Thomas W. Tunks
 Linda C. Tunnell and N. Ray Tunnell '51
 Peggy Jo Turnage and William T. Turnage, Jr. '73
 Daniel A. Turner '67 and Polly Turner
 Gail O. Turner and R. Gerald Turner
 Kay Altman Turney '66 and William H. Turney
 Hellen G. Uhlhorn and Tudor G. Uhlhorn '83
 Christine Underwood and David M. Underwood, Jr. '88
 John T. Unger '73, '74 and Kathy J. Welch '74
 Grace A. Vanderpool and Travis E. Vanderpool '74
 Robert G. Van Horn '72 and Susan G. Van Horn
 Arch W. Van Meter '53, '72 and Patsy T. Van Meter
 Katherine J. Venable and Richard Venable, III '72
 Stephen K. Vernon '76, '80
 Glynn J. Vickers '65 and Rona Drummond Vickers '64
 Ning Wu Vik '90 and Steven B. Vik
 Carolyn Armstrong Virden '74 and Phillip H. Virden '73
 Sandra C. Virden and Walter Virden, III '63
 Cheryl Westgard Vogel '76 and Kevin Vogel
 Gina K. Waco and R. Marc Waco '93
 Karen Stewart Wade '72 and Paul D. Wade '71
 James B. Walburg '85 and Sandra Walburg
 J. Patrick Walker '76, '77 and Marilyn K. Walker
 Jean Dunlap Wallace '59
 Rebecca Bowen Wallace '50
 Carolyn Hopkins Walton '53
 Howard R. Ware, Jr. '64 and Nancy Ware
 Richard Ware '68
 Terry Warner '74
 Gay S. Warren and Robert E. Warren, Jr. '64

James F. Warren '76
 Irwin Wasserman and Judith Wasserman
 Bertha M. Watson and Kimball S. Watson
 Charles R. Watts '75
 Celia A. Weaver and Jerry A. G. Weaver '66
 James D. Webb, III '52 and Joan Webb
 Derek C. Weber '83 and La Donna R. Weber
 Garry A. Weber '58
 Emily W. Weems and Lovett H. Weems, Jr. '70
 Lawrence Wehlmann and Mary Wehlmann
 Marion L. Weir and Thomas E. Weir '66
 Margaret Weisbruch and
 W. Douglas Weisbruch '59
 Debra Smith Welch '75 and
 Gordon R. Welch, Jr. '68
 Dennis A. Weltman '73, '75
 Terry D. Westbrook and
 Vernetta A. Westbrook
 Jane Allman Wetzel '52
 Charlotte Totebusch Whaley '70, '76
 John Whaley '75 and Wendy Whaley
 Donald J. Wheeler, Jr. '65
 David L. Whisenant '71 and
 Paula Wisenbaker Whisenant '71
 Angela Perrin White '86
 Carol F. White and W. Wayne White '76
 J. Richard White '69, '70, '73, '77 and
 Johnelle White
 Leland B. White '72 and Monica H. White '87
 Martha Bell White '46 and William H. White
 Nathan E. White, Jr. '64, '72 and
 Wanda J. White
 Stanley W. White '61, '70
 Douglas E. Whitley '71, '73 and
 Sherry Castle Whitley '71, '75
 John W. Wiesner, Jr. '50
 Julie A. Wiksten '78, '92
 Kern Wildenthal and
 Margaret Dehlinger Wildenthal '78
 Brian H. Wildes '72 and Marcella Wildes
 Kim A. Wilhjelm '82
 Annell Haughton Williams '76 and
 Kelly D. Williams '77
 Donald N. Williams '76 and
 Janet Yoder Williams '83
 Dwight F. Williams '81
 Joe E. Williams, III and
 Sandra Smith Williams '66
 Joretta Williams and W.E. Williams, Jr. '55
 Billie Ida Williamson '74
 John D. Williamson, Jr. '55, '57 and
 Roberta Van Zandt Williamson '58
 Clark S. Willingham '71 and
 Jane H. Willingham
 Joan K. Willis and Walter L. Willis '73
 David R. Wilson '64 and Victoria Wilson
 Ellis M. Wilson, Jr. '51
 Thomas A. Wirth and
 Wendy Stieren Wirth '82
 Keith Wiseman '60 and Nancy Wiseman
 Lucy F. Wold and Richard T. Wold
 Blair P. Woodall '74 and Laura M. Woodall

David A. Woods and Pat Woods
 Arline S. Worsham and John W. Worsham
 James F. Yeager '77 and Kelly Yeager
 Debra F. Yenne and Thomas R. Yenne '74
 Gerry D. York '58 and Polly Mitchell York '95
 Janis T. York and Michael H. York '59
 Barbara Doran Young '76 and
 Stephen F. Young '73
 Darrilyn Young-Harris '60
 Anthony John Zampella, Jr. and
 Bess Moran Zampella '78
 Nina Byrom Zapffe '46
 George N. Zarafonitis '41
 Florence G. Ziegler
 B.J. Zimmerman '54 and
 Patsy C. Zimmerman
 John D. Zimmerman '60, '65 and
 Louise H. Zimmerman

15-19 YEARS

The following individuals have given at least 15-19 consecutive years to SMU.

Anonymous Donor
 Alice Grubb Adams '77 and
 Charles R. Adams '77
 Bradley L. Adams '93 and Jennifer C. Adams
 Jeremy D. Adams and Bonnie Wheeler
 Don A. Addington '53, '65 and
 Suegene Addington
 Betty Alderete and Jacinto Alderete '61
 Jerry Dean Alexander and
 Rebecca A. Alexander '62
 Linda D. Ali and Steven M. Ali '93
 David Alvarez '60 and Pauline Alvarez
 Ann F. Andersen
 Arthur J. Anderson and
 Katherine Baxter Anderson '80
 Carol A. Anderson and David J. Anderson '77
 Donald R. Andrews, Jr. and Vicki P. Andrews
 Michele O. Andrews and T. Cass Andrews '98
 Eileen Baird Askew '94 and
 Richard F. Askew '92
 Barbara Paschall Averitt '82 and
 Don R. Averitt '83
 Charles S. Baer '77 and Stephanie H. Baer
 Christie R. Baker and Timothy A. Baker '77
 Jeri Cole Baker '69
 Peter J. Bakewell and Susan B. Bakewell
 Maria Cristina Meneses Ball '77 and
 William A. Ball '77
 Nancy Pierce Barber '61
 Kay C. Barnes and Michael H. Barnes
 Kathryn M. Barrett '75
 Harry E. Bartel '67, '68 and Scottie P. Bartel
 Dolores G. Barzune and Lawrence S. Barzune
 Danny R. Basso and Kathy Basso
 Jon R. Bauman '67, '13 and Lou M. Bauman
 Joe Bays '79

Joseph G. Beard, Sr. '83 and
 Sherry H. Beard
 Jean C. Beasley
 Bill Beauchamp
 Jay L. Beavers '68, '75 and Millie H. Beavers
 Aimee Ellenich Benfield '06 and
 Jason O. Benfield '96, '98
 Robert H. Bennett '97
 Marilyn Bentz and Robert P. Bentz '53
 Garner J. Berg '62
 Charles M. Berlau '79
 Mark S. Bertrand '87
 Ed Biehler and Julianne Addis Biehler '72
 James A. Biggerstaff '62, '69 and
 Josephine Miller Biggerstaff '63, '84
 George S. Birchfield and Judy A. Birchfield
 Laura S. Bivins and William P. Bivins, Jr. '74
 Brad Blevins '88 and
 Kimberly Cruce Blevins '87
 Martha-Allison Moseley Blewer '00
 Karen F. Blumenthal '90 and Scott McCartney
 David L. Bond '52
 Stefanie Woodard Bond '87 and
 W. Douglass Bond '87
 Annette Hottman Borkowski '93 and
 Richard M. Borkowski '93
 Colleen Roach Boudreaux '64 and
 Joe N. Boudreaux '61, '64
 Allison W. Bovard and
 Christopher M. Bovard '84
 Fran McCall Boyce '75
 Kelly Alvis Boyd '88 and Michael A. Boyd '88
 Mary Barksdale Bradford '63 and
 Ronald F. Bradford
 Rebecca J. Brakke and Ronald S. Brakke
 George W. Bramblett, Jr. '63, '66 and
 Pedie Oliver Bramblett '95
 Harvie Branscomb and
 Mary Josephine Goodearle Branscomb '49
 Amy Genthe Brenner '97 and
 Matthew S. Brenner '96, '99
 Misti M. Bridges and Stephen M. Jordan '95
 Gina L. Bridwell and Tucker S. Bridwell '73, '74
 Charles D. Briner and Diana S. Briner
 Gorlyn H. Bronstad '60 and Jane A. Bronstad
 Brenda Myers Brown '70, '77 and
 Fred A. Brown
 Camille Newsome Brown '67, '79 and
 James E. Brown '67, '72
 Carol Kunkler Brown '67 and
 J. Martin Brown '66
 Katherine Mitchell Brown '79 and
 Reagan M. Brown '78
 Susan L. Bruster and
 Timothy K. Bruster '85, '91
 Diane DeWare Bumpas '69 and
 Stuart M. Bumpas
 Ann Snell Bumstead '64 and
 Frank M. Bumstead '64
 Martin D. Burch '99
 Douglas R. Busker '95 and Sarah M. Carlson
 Connie Butchee and George E. Butchee '70
 Alan Butler and Susan K. Butler

Jane A. Cables and Robert L. Cables, Jr. '91
 Brett C. Campbell '86 and
 Suzanne J. Campbell
 Jerry A. Candy '67 and Suzanne B. Candy
 Leanne M. Cannon and Terry K. Cannon '84
 Anne P. Capps and Jerry W. Capps '60
 Eleanor D. Caraway and
 Stone W. Caraway '57
 Maureen Calloway Carnevale '86 and
 Richard A. Carnevale
 Brenda H. Carr and James G. Carr, III '74
 William P. Carr, Sr. '40
 LaDonna J. Carrington '83, '84
 Doyle I. Carson and
 Sarah Simmons Carson '60
 Ana M. Carty and Donald J. Carty
 John C. Caruth and Linda F. Caruth
 Robert M. Carwell and Sheryl M. Farley '71
 Jorge J. Castro '98 and Ximena Castro
 Elliot R. Cattarulla and Karin Cattarulla
 Valerie F. Cavanaugh and
 William T. Cavanaugh, Jr. '81
 Matthew L. Cavey '95, '97 and
 Sara Burton Cavey '95, '97
 Cheryl Chantilis and Samuel J. Chantilis '83
 Robert T. Chapman '81, '86 and
 Vicki L. Chapman
 Richard M. Chappell, III '00 and
 Shannon Lee Chappell '00
 Wallace E. Chappell '49
 Felix Y. Chen
 Sherman L. Chisom '97
 Charles A. Chitwood and
 Christy Dyer Chitwood '84
 H. Wade Choate '53
 Barbara H. Clark and William J. Clark '71
 Barbara Priddy Clark '77, '98 and
 John W. Clark, Jr. '60, '63
 Christopher I. Clark '96
 Mitzi Cleaver
 Bonnie E. Cobb
 Lee Coggan, Jr. '58 and Pat Coggan
 George W. Coleman '63 and
 Jean W. Coleman
 Benjamin R. Collier '56 and Lana W. Collier
 David N. Collins and Nina O. Rainer
 Pat Compton and Walter K. Compton '83
 Karie A. Conklin and Thomas S. Conklin
 Pam Conlin and Steve Conlin
 Douglas H. Conner, III '69
 Brenda K. Cooper and
 Gerald B. Cooper, Jr. '74, '93
 Sharon Cornelius and
 U. Sidney Cornelius, Jr. '74
 Diane P. Couchman '91
 Cherie Cowart and Richard W. Cowart, Jr. '78
 Charles A. Cox, Jr. '96 and Janice F. Cox
 Edwin L. Cox '42
 Jean E. Crawford and Mark T. Crawford '76
 Bob L. Crews, Jr. '77 and Peggy Ann Crews
 Mark E. Crites '84 and Martha May Crites '85

John W. Croft and Kathryn G. Croft
Constance Kirby Cross '82 and
Ralph E. Cross, Jr.
Barry F. Crossman and Nancy F. Crossman
Barbara L. Crowe and Frederick J. Crowe '93
Charles N. Crutchfield '65 and
Karen J. Crutchfield
Amy W. Cuccia and
Richard A. Cuccia, II '92, '98
Dale Arnold Cullum '74 and
Philip H. Cullum '74
Lee Cullum '61
Margaret A. Cullum
Charles W. Danheim '51 and
Mary Lou Danheim
Patricia W. Davidson
Grayson L. Davis and
Rebecca McCulloch Davis '70
Joan E. Davis and Lawson K. Davis '58
Sally Ann Kay Davis '56 and
W. Richard Davis '56, '58
Betty Dawson '70
Peggy Simmons Dear '78
Chandrima Deb '83 and Raj Deb
Daniel A. Dell'Osa '78
Daniel J. Delp '95 and Jennifer K. Delp
Charles M. Denman '76 and
Cynthia DeLee Denman '71
Barbara Calcote Dewberry '79 and
James A. Dewberry, Jr. '47
J.W. Dewbre '64 and Victoria Dewbre
Michael T. Dibbert '82 and Tricia Dibbert
Jennifer Pollok Dickerson '93
Anthony W. Dona '81 and Lillian Dona
Joseph M. Dooley, III '83 and
Paige Jacobi Dooley '84
Patrick W. Downs
Cheryl D. Drayer and James F. Drayer
James E. Driscoll '62 and Peggy Driscoll
Debra Duffy '86 and Gordon G. Geddes
Bill Dunlap and Deborah Dunlap
Nancy Kliewer Dunlap '83
John C. Dvorak '49 and
Ruth Vanderveen-Dvorak
Stephanie L. Dye
Harold L. Early and Martha Kerr Early '63
Francile Foote Ehricht '41
Jane Lenz Elder '83, '95, '13 and
Timothy L. Elder '76, '81, '92
Frances Harris Elmore '43
Charlotte Emery and Gene H. Emery
George A. Engelland, III '68 and
Nancy H. Engelland
Elizabeth Enstam and Raymond A. Enstam
Allison Cox Estes '87 and Thad Estes
Jeanne M. Fagadau and Sanford P. Fagadau
Kathy Fair and Richard I. Fair '90
Carol Ann T. Fancher and
William C. Fancher, III '75
Neal J. Faulkner '91, '94
Charles S. Feld and Cindy Feld
Mike and Nancy Fenton
Brendan E. Finucane, Jr. '92 and
Shannon McCutchin Finucane '93
Becky Rose Fisher '86 and Bryant R. Fisher '85
Colleen Cook Flickinger '55
Shawn C. Foley '86 and Stacey M. Foley
Lee H. Ford
Carol Tate Forrester '65 and
Robert D. Forrester
Jane Fortenberry '77
Carol Foster and John H. Foster '56, '59
Elizabeth L. Foster and Dennis Luczycki
Dorothy J. Freeman and Roland D. Freeman
Marcia C. French
Roger W. Fullington
Douglas C. Gardner '85 and Kelly H. Gardner
Jean Gargiulo and Joseph M. Gargiulo
Billie D. Gattis and Robert D. Gattis '53
Barbara Sorensen Geer '91 and
Jason W. Geer '91
Nancy Kay George and Zola L. George '81
Judith B. Gibbons and Thomas Gibbons
Angie Gibbs and Graham Gibbs '89
David H. Gibson
Kenneth A. Gilbert and
Margaret Buzbee Gilbert '72
James A. Gilligan and Julie Jeans Gilligan '83
Ann McConnell Glynn '67 and
James E. Glynn '75
Christopher Gondek and
Quaifferlee VanBenschoten '96
Glenn N. Gonzalez '74 and
Marjorie A. Gonzalez
Michele T. Gooby and Robert S. Gooby
Carroll R. Graves '61 and Percilla Graves
James E. Graves, Jr. '03 and
Melanie W. Graves '03
Gerald F. Gray and Margaret Gray
Susan S. Green and Tommy L. Green '68
Jonathan S. Greene '96
Carol T. Gregston
David M. Griffith '71
Gary E. Grover '64, '65
Charles L. Gummer and Cindy M. Gummer
George R. Gunn '82 and Rebecca Rose Gunn
Brad H. Guske '95 and Donna Guske
Jeremy L. Halbreich and
Nancy Strauss Halbreich
David C. Haley '85 and Lori K. Haley
Fanchon Hallam and Howard P. Hallam '80
Michael E. Halpern '89 and Robin A. Halpern
Gretchen Phillips Hamm '67 and
Ralph C. Hamm, Jr. '66
John W. Hammond, Jr. '88 and
Judy H. Hammond
Bonnie Moore Hanley '80 and
Mark D. Hanley '78
Gene D. Hanson '75 and Jody V. Hanson
Eugenia Hargrave
Roy H. Harris '78 and Victoria R. Harris
Kathryn Harrison
Anna Jane M. Hart and John R. Hart '63
John Resor Hauge and
Margaret Richey Hauge '80
David R. Hawk '56 and Jo Ann Miller Hawk '55
Frances Alexander Hawkins '46
Sylvia Randall Hays '59 and Walter W. Hays '57
Gayle Hayter and Robert L. Hayter '75
Elizabeth Rogers Healy '75 and
Todd S. Healy
Daniel K. Hennessy and
Elizabeth W. Hennessy
John R. Hennessy '54
Claire Schlumberger Henry '89 and
Edward J. Henry '88
Dr. and Mrs. Edward K. Hensley '56, '74
Margaret S. Herman
Alvino R. Herrera and Irma E. Herrera
William L. Herrera
Richard F. Herrscher '58 and
Beverly Herrscher '60
Billy E. Hibbs, Jr. '81 and Tisa Weiss Hibbs '85
John J. Hickey
Vicki L. Hill
Donna B. Hines and William M. Hines '83
Douglas Hobbs and Lindsay Elger Hobbs '73
Margaret Edwards Hogg '73 and
Robert D. Hogg
Angeline G. Holdaway and
Michael J. Holdaway
Ann Marlow Holland '82 and
C. Malcolm Holland, III '82
Bethany C. Holland and Sam Holland
Holly J. Hopkins and J. Randy Hopkins '66
Bonnie L. Horton '79 and Greg Horton
A. Glen Houston '76 and Peggy G. Houston
Carol J. Howe and Mark A. Howe '77
Dolores Deist Howell '59 and
Robert C. Howell
Margaret P. Hudson '54, '71
Mimi Powell Huey '60, '85 and
Ward L. Huey, Jr. '60
Richard W. Humphrey '70
Catherine Schmoker Hunnewell '87 and
Willard P. Hunnewell, Jr.
Caroline R. Hunt
Winnifred Hunter
Gregory J. Hustis
Mr. and Mrs. Lara F. Hutt, III '57
John W. Hyland and Kay Fincher Hyland '65
Margaret Ackermann Ice '78 and
Stephen L. Ice
James G. Isleib '94 and
Jennifer Cook Isleib '94
Charles R. Jackson '58, '73 and
Linda Jackson '58
Doug James '79 and Kathy W. James
Harry M. Jannette, Jr. '50
Nancy P. Jeffett
Cary L. Jennings '79, '82 and Kay D. Jennings
Mary Ellen Mitchell Jericho '46
Jeri L. Jessee '83
Alecia (Sue) John and Phil G. John
Bruce W. Jolesch and
Tricia Hickman Jolesch '76
David W. Jones '88 and Lauren W. Jones
Gene C. Jones and Jerry Jones
Jerry N. Jordan '52 and Mary L. Jordan
Lisa Burgen Jordan '86
Anita Jurevics and Vitauts Jurevics '57, '64
Albert G. Karam and Mary Ackels Karam '79
David A. Karp and Renee L. Karp '93
Bonnie K. Keene and Daniel W. Keene '99
Harriett W. Kennedy and
William D. Kennedy '60
James E. Kij and Jessica DeVries Kij '76
Mary Kimball and Thomas E. Kimball
Barbara Williams Kincaid '71, '05 and
Samuel T. Kincaid, II '71, '80
Carole V. Kinnebrew and
Jack M. Kinnebrew '67, '73
Jennifer Greene Kinser '97 and
Scot W. Kinser '98
Ellen S. Kinsey and Glenn V. Kinsey '77
James E. Kirby, Jr. '57, '59 and
Patty Boothe Kirby '56
Jack Klein and Rita Ryan Klein '75
Kevin L. Knox and Tryna H. Knox '12
Janet W. Kobylka and Joseph F. Kobylka
Fred J. Kolodey '64 and Helen M. Kolodey
William C. Koons '52, '58
Edward S. Koppman '67, '79 and
Gail F. Koppman
Cynthia H. Kozmetsky and
Gregory A. Kozmetsky
Michael L. Kreager '88
Blake D. Kresl '93 and Lisa T. Kresl
Paul T. Kretzer '74, '75
Reinhard Kruse '66 and Sue D. Kruse
Lori S. Kuchler and Thomas R. Kuchler '97
Amy O. Kulas and Jason A. Kulas '93
Roy A. Kull, Jr. '60 and Susan Hardy Kull '65
Joyce S. Lacerte and Lawrence G. Lacerte
Harriett R. LaFoy and Joe C. LaFoy, Jr. '65
Chun H. Lam and Wai-Fung E. Kong-Lam
Steve Lamberti
Faulk Landrum '61
Eric D. Larner '66 and Jane Larner
Frank T. Lauinger and
Kathleen Keith Lauinger '79, '83
Michael B. Laurent '77
Ana-Maria Grundner-Lee and Ingram Lee, II
Chu Mei Lee and Hsiao-Lun Lee '80
John W. Lenhart '77 and Malinda E. Lenhart
Jane S. Lerer and Stephen A. Lerer '72
Carrie A. Levering and Craig R. Levering '79
Nicole Lidji
Fred F. Ligon, III and Judy Harvey Ligon '61
Barbara L. Lindsay and
William B. Lindsay, III '69
Dan L. Longo and Margaret Erdle Longo '89
Christopher C. Loy '92 and Susan C. Loy
Boyd D. Lyles, Jr. '71 and
Melanie L. Wright '71, '83, '05

Gary B. MacDonald '94 and Heidi A. Miller
Jeffrey N. MacDowell '87

George W. Maguire '78 and
Sandra K. Maguire

John C. Mallios '72 and Sherry Mallios

Danielle Epperly Maloney '90 and
Walter G. Maloney

Arlene H. Manthey and Charles R. Manthey

Ray H. Marr '52

Bruce A. Marshall '79 and Susan E. Marshall

Darrel W. Martin '76

Russell L. Martin, III '78, '86 and
Janet Kennedy Martin '73, '90

David F. Martineau and Sara T. Martineau

Elvis L. Mason and Joan Baker Mason '60

Gail Vosburgh Massad '68 and
Robert A. Massad '68

The Rev. Bill (John W.) Matthews and
Norma T. Matthews

Robert Mayer, Jr.

Clyde S. McCall, Jr. and
Patricia Dean McCall '57

Phyllis McCasland and Tom H. McCasland, Jr.

Gillian M. McCombs

Steven R. McCown '75 and Tara G. McCown

Grady P. McCullough '53 and
Joan S. McCullough '53

Cynthia M. McDonald and
W. Scott McDonald, Jr. '59, '61

Frances Owens McElvaney '58

Corinne A. McFarland and
H. Neill McFarland '47

John S. McFarland '59, '61 and
Linda B. McFarland

Cappy R. McGarr and Janie S. McGarr

Bridget A. McGregor and
Daniel E. McGregor '79

Christi McInnis and Michael G. McInnis '96

Barbara Jean K. McJunkin and
Jack I. McJunkin, Sr. '55

Elizabeth Anderson McKinney '94 and
Ryan T. McKinney '94

Margaret C. McKinney and
Ross E. McKinney '48

Lewis H. McMahan '68 and Valerie McMahan

Carmen Crews McMillan '64 and
E.G. McMillan, III '61, '62

Anne H. McNamara and Errol P. Mitylmg

David L. Meek '93

Robert E. Mellor '68 and
Suzanne Bolton Mellor '69

Gordon R. Melson and Judy Melson

David J. Meltzer and Suzanne S. Meltzer

Marybelle P. Menzel and Robert J. Menzel

Donald J. Metcalfe '58, '60 and
Linda A. Metcalfe

Terry Methenitis and
William M. Methenitis '81

Angie Withers Meyer '84 and
Baker W. Meyer '84

Carolyn D. Miller '53

Herschel E. Milner '62 and Judy K. Milner

Montserrat M. Izquierdo-Miranda and
Quirino T. Miranda

Joan Watts Mistler '63 and Thomas E. Mistler

Alma A. Moberg '85

Anne Mewhinney Monning '71 and
W. Bruce Monning, Sr. '70, '72

Elizabeth G. Moore and
R. Anthony Moore '68

Philip B. Moran '87 and Vicki Moran

Jane Morris '67

Clara L. Mulos

Charles W. Naeser '67 and Nancy D. Naeser

Mary E. Nakashige '82

Lomax B. Napper '99

Carolyn F. Neal and George D. Neal '54, '60

John T. Neal '66 and Kennie S. Neal

Faye R. Neel and Jasper Neel

Scott M. Nelson '95

Leo T. Neu, III '78 and
Rose Ann Boone Neu '78

Andrea Nicewander and Dan L. Nicewander

Carol O'Brien Nicoud '51 and
Robert M. Nicoud '52

Albert W. Niemi, Jr. and Maria Niemi

Lisa Niforopulos '89

Dennis Noebel '78

William D. Noel '82 and Barbara W. Noel

Janet G. Nolan and William E. Nolan '58

Mark S. Oken and Rayna Oken

J. Clayton Oliphint '88, '96 and
Lori M. Oliphint

Geraldine A. Orler and John J. Orler '69

Anna Lou Owen and James J. Owen '49

John P. Ownby '58 and
Patricia Lang Ownby '53

Linda Stewart Ozanne '74 and
Porter L. Ozanne, III '70

Rebecca Rushing Page '72 and
Ronald L. Page '65, '69

Eric Paulson '80

Martha Raley Peak '50

Don S. Pearce '65 and
Linda Boswell Pearce '70

John B. Pendergrass, Jr. '54 and
Mary Lou Pendergrass

Gaby I. Perkowski and Tom R. Perkowski

Sarah Fullinwider Perot '83 and Ross Perot, Jr.

Dorothy G. Petersen and
Marlo D. Petersen '68

Benjamin A. Petty

Bonnie Wendland Petway '55

Luan Q. Pho '91 and Young N. Pho

Jan Rymer Pickens '64 and
R. Houston Pickens '62

Charles C. Pierce, Jr. and
Jane Harrell Pierce '65, '71

Angie S. Pirok and Paul J. Pirok '81

Cynthia S. Pladziewicz '82

Dennis A. Platt '79 and
Kathleen Hawkins Platt '68

Mark B. Plunkett '96

Anne B. Pogue and J. Blake Pogue '85

Marianne E. Pohle '00

Karen S. Pollock and Richard R. Pollock '84

Linda Lege Preece '98 and Robert C. Preece

Gage A. Prichard, Sr. '58 and
Gwen Lee Prichard '58

Richard L. Probst, Jr. '97

Debra B. Purdon and William C. Purdon '82

Diane B. Purnell and Maurice E. Purnell, Jr. '66

David L. Puterbaugh '78, '79 and
Kathy Puterbaugh

Cindy D. Rachofsky and Howard E. Rachofsky

Jeritza J. Reece and Richard E. Reece '49

Don A. Reed, Jr. '66 and
Gretchen Beaird Reed '66

Joe G. Reed and Toni Scott Reed '90, '93

Jimmie A. Reese '78 and Shirley A. Reese

David M. Reichert '66 and Sandra A. Reichert

Robert E. Reinke '78

Paul Restina and
Katherine Trebellas Restina '89

George T. Reynolds, III '57 and
Jocelyn A. Reynolds

Marsha Jernigan Rhodes '71 and
Richard K. Rhodes

Robert E. Richey

Carol Jackson Riddle '70, '80 and
Michael L. Riddle

Ronald H. Ridlehuber '75

Curtis A. Ritchie '81 and Sharon E. Ritchie

J. Frank Roark '41

Betty Lou Robb and Royce P. Robb '59

Diane R. Robbins and Jon M. Robbins '89

Sandra D. Roberdeau

Albert D. Roberts '51 and
Diane Truett Roberts '52

Bruce A. Robson '74 and Emily K. Robson

Denise A. Roessler '96

C. Paul Rogers, III

Douglas H. Rogers '66 and
Jennifer Hunt Rogers '84

Rachel Bragdon Rose '92 and S. Lance Rose

Janet D. Rosso '99

Robert B. Rowling '79 and Terry G. Rowling

Suzann Hess Ruff '73

Melvin D. Russell '03

Claudia Ann Ryan and Ronald C. Ryan '98, '99

Deborah J. Ryan

Thomas W. Sabin, Jr. '79 and
Amy T. Styczynski '89

Joe H. Sample, Jr. '63 and
Susan Smith Sample '62

Gregory O. Sargent '89

A. Jeffrey Schreur '70 and Susan S. Schreur

Chris A. Schulmeister '95 and
Jeanie Schulmeister

Avelino F. Segura and Judith Garrett Segura

Marion (Laverne) Eisenman Sexton '59

Marcella Shannon '89

Wanda S. Shannon

Carol Vogt Sharp '65

Daniel H. Siefert '73 and Jamey P. Siefert

Annette Caldwell Simmons '57

J. Ernest Sims '74 and Lolita Cuellar Sims '74

Cheryl L. Drane-Skipworth '84 and
Darrel K. Skipworth

Alice Schulhofer Sklar '97 and Frederick Sklar

Anne Turriff Slaughter '66 and
Randolph Slaughter, Jr.

Bud Smith '45 and Jane M. Smith

Cece Smith '74

Dale K. Smith '57 and Miriam D. Smith

Earl C. Smith, Jr. '66

Kendra M. Smith and Keven D. Smith '98

Lester E. Smith, Jr. '56 and Nancy L. Smith

Louis M. Smith '59

Gordon Sohl and Vera O. Sohl

Amelia M. Sorrell and Billy D. Sorrell '57, '66

Ben H. Sparkman and
Sally (Cissie) A. Sparkman

Brenda Stubbs Spencer '98 and
Nelson H. Spencer '64, '82

Sriram Srinivasan '00

Beth A. Staab and Curtis Staab '95

Joseph H. Staley, Jr. and Linda B. Staley

Margaret E. Stamm and Mark W. Stamm

Marianne and Roger Staubach

William G. Stell '90

Gail Stephenson and
John M. Stephenson, Jr. '65

Janyce M. Stephenson and
Norman D. Stephenson '60

Eric W. Stetenfeld '96 and
Esther M. Stetenfeld

H. Leighton Steward '57, '59 and
Lynda Brady Steward '59

Frederick M. Stier '65 and Mary P. Stier

Elisabeth L. Stillson and James E. Stillson

William E. Stonaker and
Patricia N. Wilson '74

Amy Sims Stovall '03 and
Stephen M. Stovall '88

Matthew E. Strickland '00

Sharon P. Strother and William E. Strother '54

David M. Sudbury '70 and
Holly Ritger Sudbury '68

George M. Sutton '86 and
Margaret R. Sutton

Carolyn C. Swann and Stephen B. Swann '70

Jan E. Swanson '80

Glenna Hamrick Taite '64, '76 and
Ralph E. Taite '64, '66

Ken M. Talkington and
Sandra Adams Talkington '64

Ava D. Thomas '82

Mary Dale Turner Thomas '55 and
Patrick R. Thomas '55

Edward H. Thompson, III '76 and
Sandra K. Thompson

Lisa Holm Thompson '78 and
Sanders Thompson, III

Rosemary Taylor Thornton '50

Sandra Thornton

L. Donald Thurman '57 and
LaDonna Thurman

Julie Head Thurmond '67 and Robert H. Thurmond, III '64, '68
 Major Phillip G. Tidmore '86
 Douglas F. Tinker '90
 Nancy Brooks Titus '48
 Brad Todd and Rebecca Sheen Todd '78
 Tammy Marietta Tolle '56
 Linda L. Topper and Robert C. Topper, Jr. '70, '73
 Dee C. Torbert
 Clifford C. Towns, Jr. '71, '74 and Laurie Coleman Towns '83
 John B. Tuggle
 David E. Turner, III '64 and Joanne M. Turner
 Laura Hoskins Turner '88 and Roy G. Turner, III '88
 Richard C. Turner '82 and Sonja Cardenas Turner '82
 Betty Ellsworth Ungerman '90 and Steve A. Ungerman '68
 Daniel R. Valdez '88
 Dorothy W. Vaughan '50, '80
 Rosemary Haggard Vaughan '48
 Dee Dunk Velvin '87, '92 and Trey Velvin '86, '91
 Barbara T. Vestal and Nelson C. Vestal, Jr. '73
 Jane Sewell Wade '66 and Mickey M. Wade '64, '67
 John W. Wagoner '67 and Terry Wagoner
 Cynthia B. Walker and William H. Walker '72
 Athol J. Ware and Janice A. Ware
 Mike Warren '79
 Ray W. Washburne '84
 David A. Watson '96 and Grace T. Watson
 Robert L. Watters
 Cynthia Braley Weaver '72 and Robert B. Weaver, Jr. '71
 Keith C. Weaver '77 and Rebecca C. Weaver
 Andrea Parvin Weber '00 and John R. Weber, Jr. '98
 Donna Kuhn Wellington '89 and Robert H. Wellington, III
 Martha M. Wells and Max W. Wells
 Don E. Welsh '78, '82
 Billie Harris Wendt '44 and Jack Wendt
 Lin C. Wetterau, Jr. and Mary Wetterau
 Brenda Beach White '74 and Robert G. White, Jr. '74, '75
 Duncan M. White '85 and Kelley Walsh White '86
 John C. White '95
 Charles W. Whitten '80 and Cheri Whitten
 Barbara Franklin Wiggins '53 and Peter N. Wiggins, III '53
 Gordon M. Wilkerson '84
 Ann Barnes Wilkinson '79 and Scott D. Wilkinson '78
 Colleen D. Williams and James F. Williams '92
 Hal Williams
 Kathryn Williams '67, '73 and Richard K. Williams
 Richard Wills

C. Edwin Wilson '73 and Susan M. Wilson '80
 John W. Wilson '47, '49
 Robert E. Wilson '66, '69 and Sherry Boyett Wilson '68
 Adelaide Graves Wingert '61, '67 and Warren S. Wingert '61
 Ellen Doull Winter '81 and John T. Winter '80
 Fred W. Wolter, Jr. and Susan Perry Wolter '80
 Dorothy Stacy Wood '55 and Thomas P. Wood
 Gerry N. Wren '56
 Jeananne O. Yanko and John B. Yanko '79
 Cynthia Rose Yeargan '77 and Stephen T. Yeargan '69
 Laura Koenig Young '80 and Michael C. Young
 Gordon R. Youngblood '82
 Mark Zvonkovic '77 and Nancy Davis Zvonkovic '77

10-14 YEARS

The following individuals have given at least 10-14 consecutive years to SMU.

Anonymous Donors
 Judy F. Abbott
 Margaret A. Abbott and Robert E. Abbott, Jr. '70
 Anne Jacoway Abney '70 and William A. Abney '69, '72
 Christa A. Abraham and John J. Abraham '94
 Emma J. Achucarro and Joaquin Achucarro
 Gilbert L. Adams and Lynne Butler Adams '64
 Calvin Adkins '73
 Robert S. Agatston '75
 Daniel Aguirre and Elizabeth Aguirre
 Gloria Dahl Akin '54 and Ted M. Akin '53, '55
 John H. Alban, Jr. and Joyce T. Alban
 Amy Lisle Albrecht '77 and Frederick L. Albrecht '77, '78
 Charles B. Albright '85
 Barbara Downs Alderete '78 and Wesley A. Alderete '78
 Frank M. Aldridge, III '65
 Cynthia Pearson Alexander '77, '78 and Stephen D. Alexander '78, '81
 David E. Alexander and Sandra W. Alexander
 Erin McCarthy Alexander '78 and William B. Alexander
 Alfred G. Allen, III '80
 Margaret (Peggy) Seay Allison '61
 Pierce M. Allman '54
 Tracy Anne Allred and Mark A. Chancey
 John O. Alston '59 and Mildred C. Alston
 Adrian Alter '50 and Fredna S. Alter
 Dennis Alvoid and Kathy Stromberger Alvoid '73
 Craig B. Anderson '90, '93 and Pamalla Calcote Anderson '89

Dottie Demaree Anderson '64 and R. Wayne Anderson '64
 Evelyn Herr Anderson '72
 Jeffrey D. Anderson '85
 Marianne M. Anderson and Marion M. Anderson '62
 Michael W. Anderson and Susan Margraves Anderson '88
 Joan Dreibrodt Anderton '69 and William B. Anderton
 Edwin F. Ansbro, Jr. and Wendy Pritchard Ansbro '83
 Kathryn L. Arata '87, '91 and Stephen L. Arata '88
 Harold D. Armentrout '59 and Janice Armentrout
 Bill Armstrong '82 and Liz Martin Armstrong '82
 Craig A. Armstrong '99
 David K. Armstrong and Marcia Armstrong
 Stephanie R. Armstrong and Timothy W. Armstrong '89, '05
 Susan Downs Armstrong '59 and Thomas E. Armstrong '60
 Bessie H. Arnold and James W. Arnold '52
 Herbert (Pete) Arnold, III '60 and Joyce Arnold
 Peter B. Arnold '83
 Nelson R. Ashwander
 Glenn W. Askew, Jr. '58 and Mary Ellen Askew
 Anna Bland (A.B.) Aston and Scott B. Aston
 Debra Longley Austin '80 and Dow Austin
 Jeff Austin, III '84
 Susan M. Austin
 Beth R. Averitt and Don V. Averitt '57
 A. Calvin Axtell and Elma Asel Axtell '53
 Janice Ham Aycock '75 and Robert N. Aycock '75
 Bradley W. Ayres '01, '02 and Dana Wilcox Ayres '04
 James E. Bailey '96 and Suzanne C. Bailey
 Boyd A. Bain '83
 Kathryn Feagin Baines '47
 Charles G. Bains '95, '99
 Andrew J. Baker '05
 Patsy Smith Baker '52
 Emy Lou Baldrige and Jerry T. Baldrige
 Linda Driscoll Baldrige '62 and Victor E. Baldrige, Jr.
 Patricia Baldwin
 Stephen P. Ballantyne '77
 James F. Baner and Judith Wendel Baner '69, '78
 JoAnn Alford Banister '61 and William M. Banister
 George Y. Banks and George Y. Banks '65
 L. James Bankston '74 and Sandy L. Bankston
 D. Renee Barber
 Daniel F. Barber '04
 Dan A. Barclay and Kay L. Barclay
 Barry W. Barge '82 and Carol V. Barge

Kim E. Barger '02 and Robert E. Lee, IV
 James S. Barnett '59 and Vera V. Barnett
 John C. Barney, Jr. '04
 John D. Barrett and Susan Threshie Barrett '85
 Joyce Cook Barron '53
 Mary M. Bartholow
 Jeffrey A. Bartlett '03 and Karina Garrett Bartlett '06
 Marisela Batts and Robert L. Batts, II '87
 Barbara Bauernfeind and Paul Bauernfeind '00
 Howard S. Baulch '76 and Sally Bateman Baulch '77
 Marianne E. Beal and Thomas E. Beal, Jr. '56
 John G. Beall '65 and Kathryn Klein Beall '75
 Christopher L. Becherer and Jennifer Hubbard Becherer '03
 Larry G. Becker '62 and Marcia Becker
 Leslie King Beckmann '82 and Paul D. Beckmann
 Lynn M. Behrendt and Robert E. Behrendt
 Bruce A. Bengtson '75
 Elizabeth Cockrell Bennet '92
 C. Michael Benston and Anne E. Peterson
 Mary Terry Benton '93 and Terrell W. Benton, III '92
 Lance M. Bergstrom '93, '09
 John E. Bernard and Susie McLamore Bernard '77
 John C. Berry and Linda R. Berry
 Thomas N. Bettes '77
 Sara Daly Bible '58 and William D. Bible
 Amy J. Bicknell and J. Eric Bicknell '78
 Nicole Kugler Bidwill '85 and William V. Bidwill, Jr.
 Oliver R. Biggers and Ruth Ann Lowry Biggers '70
 Henry M. Billingsley and Lucy C. Billingsley
 Carol J. Biondo '89 and William J. Glasstetter '79
 Brian M. Bischoff '04 and Kasey E. Bischoff
 Laverne E. Biser '57 and Marion L. Biser
 Barbara Braymen Black '75 and Carlos N. Black
 Georgia Sue Black
 Jan H. Black and Stuart Black
 Kirsten Butler Blanchat '87 and Michael D. Blanchat '91
 Barbara Bruton Blaylock '83 and Richard K. Blaylock '81
 David P. Bleakley and Kay B. Bleakley
 Duffy Pitts Bloemendal '97 and Scott Bloemendal '95
 Lackland H. Bloom, III '95, '97
 Delphine O. Blum
 Ann M. Boddie and J. Larry Boddie '68
 Joan Snavely Boddie '65, '74 and John W. Boddie '73, '74
 Beverly Williams Bolin '49
 Martha Cravens Bonilla '77 and William D. Bonilla, Jr. '76

Courtney Walker Boschma '89 and William L. Boschma

Judy D. Bostdorff and W. Allen Bostdorff '67

Elizabeth Steele Boswell '85 and John P. Boswell

G. Michael Boswell '62, '67 and Sandy Stewart Boswell '62

Ben Botnick and Dorothy Pentecost Botnick '67

Gray Bowen and Renee Bowen

Kristy K. Bowen '96, '99 and Taylor P. Bowen '93

Holly Hawkins Bowler '73 and Joseph L. Bowler, Jr.

Thomas E. Boyd '75 and Rebecca Lang-Boyd '75

Blake Bozman '93 and Tara Snellbacher Bozman

Roberta (Honey) Wilson Bracken '57, '80, '98 and William W. Bracken, Jr. '57, '99

Anne H. Bradley

Colleen Mohrle Brainerd '85 and Richard Brainerd

Stephanie Chantilis Bray '85 and Bennie M. Bray

Ruthie Boyd Brew '78 and Steve S. Brew '77

Elaine Bates Brewster '73 and John E. Brewster, Jr. '71, '73, '75

Rosemary S. Briant and William S. Briant, Jr. '77

Jane Bridges and Robert H. Dennard '54, '56

Brenda Bristol and Michael D. Bristol '77, '84

June Miller Bristol-Warnick '50

James A. Brockman '64 and Mary Beth Dull Brockman '66

Patricia C. Brooks and Robert J. Brooks '69, '00

Jody Brotherston

Ann Herring Brown '71 and J. W. Brown '68, '71, '73

Betty Chaney Brown '48

Billy R. Brown and Dwala Lauderdale Brown '78

Brian S. Brown, III '74 and Jane R. Brown

Eric R. Brown and Centha A. Davis '76

Francine Rice Brown '68, '72 and Jerry Brown '69, '71

Sharon P. Brown

Andrew Bruner and Linda Pak Bruner '94

Christine E. Buchanan and George R. Buchanan

Rogene A. Buchholz '64 and Sandra Buchholz

Barbara Buck and David D. Buck '79

Robert A. Bucker '81

Arthur H. Buhl, III '72, '79 and Sandra J. Buhl

Judith A. Bukosky and Michael W. Bukosky

Terryl Buntrock and Wayne T. Walker '67

Idafaye Day Burch '50 and Marion Burch

Dexter E. Burger '09

Jeannine M. Burgett and Kevin D. Burgett '83

Donald A. Burgio '94, '09

Lee Burke

Michael W. Busker '99, '04

Steven D. Bussey '82

Allen Butler '59 and Sally W. Butler

Melissa Buttrey and Mike Buttrey '75

Mary Richey Byrd '50 and Richard E. Byrd '49

J. Timothy Byrne and Melanie Byrne

Don R. Byrnes '63 and Georgia Smith Byrnes '61

Kelly Robinson Caccia '76 and Thomas J. Caccia

Carolyn Caddell and Carroll A. Caddell '79

Colin P. Cahoon '91 and Susan Hill Cahoon '92

Carol Y. Calder and Norman B. Calder

Becky Haman Calvin '78

Amanda L. Campbell and Gregory D. Campbell '00

Bratschi Dickson Campbell '62

Gaylia Gray Campbell '91, '07 and Paul J. Campbell '90, '93

Jane Campbell '75

Mary Ann Herber Campbell '65 and Stephen J. Campbell '65, '68

Ronald L. Campbell '75

Sarah S. Campbell and James W. McElwain, III

Sheila K. Campbell '85

Willard D. Campbell, Jr.

Samuel M. Cangelosi '73 and Cynthia L. Cangelosi

Mary Cantrell and Voorhis C. Cantrell '56

Patricia Landers Caperton '71 and Tom C. Caperton

Ginger Hardage Carlin '69 and Robert K. Carlin '71

Brian G. Carlson '85, '91 and Julie A. Carlson

Jack Carnell and Patricia Root Carnell '57

Johnny B. Carpenter '65

Horace L. Carrell '62 and Patricia E. Carrell

Letah Hickman Carruthers '82

Bradley K. Carter

Kimberly Knollin Carter '81 and Thomas E. Carter '80

Cindy Cartwright and Stephen C. Cartwright '69

Donna J. Cartwright and Morris C. Cartwright, Jr. '56

Mary Oliphint Casad '77 and Victor E. Casad '72, '94, '01

Christopher R. Casner '76 and Pamela S. Casner

Eileen Bregman Cason '83 and Mark A. Cason

Connie Casson and Mike Casson '67

Carlton A. Catalani '98 and Erin E. Catalani

Patricia Meeker Cather '52 and Robert D. Cather

Christopher M. Cauble '02, '08 and Sarah Michelini Cauble '02

Sarah Caviness and Trevor W. Caviness '97

Susan L. Chambers '78 and Kyle Toal

Benjamin R. Chamness '65 and Joyce F. Chamness

Victoria Lea Chaney '76, '77 and William B. Chaney '77

Deborah A. Chapman '01 and Paul Chapman

Carolyn C. Cheatum and Don E. Cheatum '60

Jennifer Ferguson Cheney '90 and Michael T. Cheney, Jr. '91

Angela B. Cheves and Brad E. Cheves

Jonathan R. Childers '02, '05

Dewayne E. Chitwood '59 and Virginia Dabney Chitwood '57

Jason J. Chloupek '96

Dawn Hart Christensen '81 and James L. Christensen

Marc P. Christensen and Seema G. Christensen

Anna Christmas

Filamena Christopher and John B. Christopher '75

Betty Jane Christopherson '85

Christopher A. Claiborne '94

Cullum Clark and Nita Prothro Clark

H. Burton Clark '76 and Laura M. Clark

Albert R. Clauser '74

Rick L. Clemmensen '76

Michael S. Cleveland '83

Alice Clifton and Herbert R. Clifton '50

Robert L. Cline '02

Cleveland G. Clinton '78 and Rita Hargrove Clinton '76, '77

Betty Shannon Cloyd '54 and Thomas H. Cloyd '54

Janis P. Coffee and Roy C. Coffee, Jr.

Cydney J. Coil and W. Randall Coil

Jean Messersmith Cole '58

Prof. Alan B. Coleman and Janet Saville Coleman '81

Susan Evans Coleman '87

Bruce L. Collins, Jr. '50 and Mary Riddick Collins '53

Richard H. Collins '69

Angelina F. Colquitt and John B. Colquitt '61

David A. Commons '75

Kelly Hoglund Compton '79

Misti Heil Compton '12

Joyce Spencer Connell '52

Victor V. Contreras '03

Keith R. Coogan and Roxanne Bucy Coogan '75

Michele C. Corley and Stephen A. Corley '90

James S. Cornelius '79 and Leila A. Cornelius

Dennis R. Costello and Kathryn Lawrence Costello '73

Ka Cotter and L. L. Cotter, III

Donald C. Cottrill '89 and Glennell F. Cottrill

Candy Wilson Couch '78 and Stephen F. Couch '79

Mary L. Countiss and W. F. Countiss '70

Esther W. Courtney and Will A. Courtney '58

Carla Woltemath Courtwright '87 and Gregory S. Courtwright '87, '90

Jeffrey T. Courtwright '82

John D. Cousins '77 and Kristin Braim Cousins '77

Berry R. Cox and Jeanne Tower Cox '78

Betty J. Cox and Thomas C. Cox

Rita Agler Cox '73 and Thomas L. Cox, Jr. '74

Harvey G. Cragon and Henrietta Herbert Cragon '66

Dana B. Craig and Robert L. Craig, Jr. '76

Guy R. Crane and Katherine DiMatteo Crane '78

M. Janis Calvin Cravens '70 and William L. Cravens '70, '71

Helen A. Crichton and Thomas Crichton

Ann P. Crier and W. T. Crier, Jr.

Dodee Frost Crockett '03 and William B. Crockett, Jr. '05

J. Michael Cronin and Jennifer Hazlewood Cronin '94

Cynthia Hollingshead Crosby '83 and James Crosby

Taylor Custer Crosby '06

Joe D. Cross, Jr. '79

Dolores Clark Crossan '49 and Paul E. Crossan, Jr.

Linda Key Crossland '67

Leo M. Crowley

Leslie A. Crowley and Stephen R. Crowley '91

Anne E. Cabbage '01

Judy Broadfoot Culbertson '82

Becky Broadfoot Cullum '00 and M. C. Cullum '10

Linda Curts and Steven R. Curts '82

Debra Atkinson Cutler '73 and James S. Cutler

Mariana Gillespie Daffron '49

Carol Cook Dalton '85 and Samuel P. Dalton

Barbara B. Daly and Howell V. Daly, Jr. '53

Barbara Schrade Daniel '66

James R. Daniell '79 and Kelly S. Daniell

Beverly A. Dannis and Charles G. Dannis '71

Olin K. Dart, Jr. and Ruby Eubanks Dart '59

Betsy Brown Daste '72 and Lawrence N. Daste

Anne Knight Davidson '82 and Christopher J. Davidson

Dow A. Davidson and Jennifer Dudney Davidson '05

Charles L. Davis, Jr. '78 and Imelda Davis

Edwin J. Davis, Jr. '68 and Marilyn J. Davis

Jeanne Webb Davis '80, '94

Joe C. Davis, Sr. and Johnetta Coker Davis '65

Larry Davis and Theresa Ladshaw Davis '79

Ruth Neufeld Davis '45, '46

Dawn M. Day '72

Gloria P. De Cillis

Leslie R. DeCillis '91

Larry Delzell '72 and Paula Christian Delzell '73

Shelley S. DeMaria '04

D. Michael Dement and Rhonda L. Rempola '83

Mark J. Denton and Sherry O Reilly Denton '79

Mr. and Mrs. Norman E. Depew '59

Patrick DePole and Rebecca J. DePole '06

David W. Desmond and Lisa Aitken Desmond '82

Martha Parker Dever '57 and Robert E. Dever

Catherine Bates Dewald '80 and George C. Dewald

Maria T. Diaz-Esquivel

Kenneth M. Dickson '55, '58, '75 and Mary Jane Ramsey Dickson '67

Chenoa A. Diehm '95

Alex Dillard and Cannell Dillard

J. Michael Dillard and Lynn K. Dillard

Robert L. Dillard, III '63, '65 and Susan R. Dillard

Heidi Dillon and William R. Dillon

Benjamin C. Disher '82 and D. Jean Disher '84

Jeff L. Dishongh and Karen Craver Dishongh '78

David W. Dixon '81 and Elise A. Dixon

Laurel D. Dobbins '01

Barbara A. Docekal and William L. Docekal '74

Mary A. Dockery and William D. Dockery

Joan Dodd '03

Jason H. Dodds '87 and Lynnette J. Dodds

Faye L. Dodge and Nathan B. Dodge '63

David S. Donosky '90 and Elizabeth Grayson Donosky '81

Laura Laker Doramus '80 and Mark C. Doramus '82

Donald C. Dosch and Tracey Miller Dosch '88

Susan Berry Dowd '72

Janine S. Dozier and John L. Dozier, Jr. '94

Jana A. Dransfield and Robert D. Dransfield '76

John S. Dryden '71 and Judith S. Dryden

Diane McMillan Duckworth '70 and Everett T. Duckworth '69

Erin Sackash Duncan '07 and Vincent W. Duncan '93

Carolyn F. Dunningan and David R. Dunningan

Glen Dupaul and Stephanie Termina Dupaul '04

Don W. Duran '69, '72

Edward J. Durant, III and Heidi Barton Durant '87

Walter W. Durham '69

Bren K. Duvall and William C. Duvall, Sr.

Ann W. Dyer and W. Robert Dyer, Jr.

Gordon L. Dyer and Tammy J. Dyer

Jason R. Dyer '05 and Kristi Rampacek Dyer '95

Bobby D. Dyess '59 and Sharon S. Dyess

Joseph C. Dyoub '83, '87 and Louise Dyoub

Benjamin D. Eakes '99 and Melissa McGinty Eakes '00

Douglas G. Eason '76 and Tish D. Eason

Edward Q. Eason '81 and Mary Eason

Barrett S. Edstrom and John F. Edstrom

Jo Beth Edwards and Richard W. Edwards '78

Martha Fuller Edwards '76 and T. Mark Edwards '73, '76

Kathleen Eidbo and Paul H. Eidbo '91

Barbara Einsohn and Ira D. Einsohn '71

Barbara Traeger Einspruch '61 and Burton C. Einspruch '56, '58

John P. Eliot and Melissa Kintzele Eliot '83

David M. Ellis, Sr. and Juliene Ellis

Bennett K. Ely '79 and Leisa L. Ely

Elizabeth A. Emmert '80, '87 and John Henzler

Carol A. Emmons and Charles N. Emmons, Jr. '64, '65

Carolyn Emrick and Gregory B. Emrick '68

Janet V. Engle and John J. Engle '98

Deborah B. English and Philip D. English '70, '73

Dorothy Delaplain Escamilla '55 and Roberto Escamilla '55

Javier V. Escobar

Berthold H. Estess and Sandra S. Estess

Martha P. Ethridge and Roger E. Ethridge '77

Andrea Zafer Evans '88, '06 and Cameron S. Evans

Brian G. Evans and Jacki Smart Evans '78

Carl D. Evans '66

Gary A. Evans

Weldon G. Evans '63, '65

Barbara H. Everheart and William E. Everheart, II '67

David L. Fair '63, '65 and Robin A. Fair

John H. Falb '67, '69 and Maria D. Sonudo-Falb

Sidney Anne Farrar '65

Holly Burrow Farrell '71 and Robert M. Farrell

Christine Fee and Kevin Fee

Cynthia S. Feldman and Robert L. Feldman '77

Edward E. Ferguson and Linda J. Ferguson

Norma Wood Ferguson '49

Pablo Fernandez '03

James M. Feuille and Nancy J. Murray '80

George S. Finley '50, '52 and Peggy Finley

Becky S. Fischer and Douglas A. Fischer '83

Joanne Pilgrim Fischer '75 and Kurt A. Fischer '75

Charles S. Fish '91 and Susan L. Fish

Maryann (Mimi) W. Fisher and Stephen D. Fisher '69, '78

Peggy B. Fisher '75

Hollye C. Fisk and Susan S. Fisk

Edward M. Fjordbak '69, '86, '99 and Sharon Lee Koon Fjordbak '86, '89

Dan L. Flanagan '72

Jennifer Gelety Flanagan '82 and Martin L. Flanagan '82

John S. Flegler '90 and Marnie Flegler

Martha R. Fleisher and Michael J. Fleisher

Susan G. Fleming '65, '67

Walter L. Fleming, III '66

Dora Oudin Flesher '79

Kathryn Kane Floca '60 and Theodore F. Floca

Gale Florence and Mike E. Florence, III '86

Lisa L. Floyd '96 and Tom J. Floyd

Syble Perdue Fluth '51

Douglas W. Folger and Patricia Shields Folger '83

Peter D. Fonberg '56

Joseph W. Foran '70 and Nancy N. Foran

Margaret Layman Forte '75 and Wesley E. Forte

Jay Foster and Lisa McMurrey Foster '84

Alex Fox and Landice Elliott Fox '96

Ann Catto Francis '53

Leroy Francis, Sr. '70

Philip S. Francis '03

Lynda Frank and William A. Frank, Jr. '80

Cookie Kuykendall Frazer '68 and Richard D. Frazer '67

Bart J. Freeman '94 and Staci Freeman

Margaret Solon Frei '73 and Max Frei

Imelda Fresquez and John V. Jansonius '80

Deborah Hall Friede '82 and Henry Friede

Betty Ann Yarborough Fults '72

Christine Furr and William J. Furr

Brian N. Gaebe '05, '06 and Melissa Kuntz Gaebe '06

Robert I. Galatas '55 and Shirley Galatas

Jason M. Galloway and Kelly Barry Galloway '98

Mark A. Galyardt '88 and Susan D. Galyardt

Mary Myers Gano '50

Michael H. Garcia '79

Humberto V. Garcia-Salas '00

Bruce H. Gardiner '71 and Linda Gardiner

Gregory D. Gardner '91

James W. Gardner '75 and Terry J. Gardner

Mark R. Gardner '06

Suzanne Spann Gardner '95

Billie J. Garrett and Edgar J. Garrett, Sr. '49

Karen Garver and Richard L. Garver '65

John C. Garvey '63 and Linda F. Garvey

Joshua L. Gary '01 and Kristen Cruikshank Gary '01

Bertha Garza and Cesar A. Garza '54, '83

Kenneth E. Gasper and Rosemary W. Gasper

James E. Gathings and Wilna Rusk Gathings '52

Jerry W. Gauthier '84 and Polly Gauthier

John R. Gealy '51

Karen O. George and Larry D. George '76

Angela Lee Gieras '03 and John J. Gieras

Nicholas B. Gilliam and Robin Young Gilliam '70

John A. Gindling and Karyl Gindling '97

Linda Lee Glanville '73 and R. Steven Glanville '73

Livonia Eikenburg Graves '70 and William A. Graves

Laura K. Glosniak '04 and Michael G. Glosniak

Beverly Bell Godbey '80 and David C. Godbey '78

Lois Goldberg and Robert L. Goldberg '49

Stephen F. Goldmann

Bruce Golison and Margo Oetking Golison '76

Lacey Fluor Goossen '06

David V. Goss '72 and Jan Goss

Kyle D. Goss '05 and Margot Allen Goss '05

Lorilann E. Gossett '82

Amy R. Gow and Danny L. Gow '94

Jo A. Goyno '87, '90 and Joe R. Goyno

Martha Hallman Grable '68 and Robert C. Grable '68

Frances Read Grafton '65 and W. Lloyd Grafton

Darby Sweitzer Grande '70 and Johannes Grande

Betty V. Grant and R. Jack Grant '72

Mona M. Graue and William D. Graue '89, '96

Jacquelyn Hilger Graves '40

Ann Hutchinson Green '53 and D. Frank Green, Jr. '54

Tom B. Greene '06

Ezra Greenspan

Ken Greer '64

David G. Griege '83 and Teri Griege

Stephen B. Griffith '89

James (Larry) Grisham '67 and Judy J. Grisham

Elaina Gross and Gary N. Gross '87

Sharon McFarland Groves '70

Gabriele B. Gruschkus '63

Ping Gui

Ann Gurley and D. Gene Gurley, Jr. '99

Brenda B. Guyton

Sandra C. Haack and William R. Haack '75

Lisa Dechert Haayen '01, '11, '14 and Richard J. Haayen, III '01

Nancy Beil Haayen '74 and Peter W. Haayen '75

Charles R. Haggard, Jr. '75

Tracey L. Haley '87, '90

Andrew C. Hall '98 and Mary Helen Tinnerman Hall '98, '99

Cheryl Marchus Hall '73 and John A. Hall '71, '73, '79

Treva S. Hall '85

Cole Halliburton '80

Carolyn Waters Hamilton '69 and George M. Hamilton, III '67, '70

Debra Hamlett and Kenneth M. Hamlett, Jr. '69

Bill R. Hammett '74 and Sherilyn Sherburne Hammett '79

Katherine Green-Hammond '71 and Lee R. Hammond

Jill R. Hance and R. Larry Hance '77, '80

Kathleen Cruzcosa Hanifen '82 and Matthew A. Hanifen

Lloyd K. Hankins '94 and Susan J. Builta Hankins

Fred C. Hannahs '49
Garrett Hanrahan '93, '01 and
Kimberly Twining Hanrahan '92
Michael W. Hansen and
Nancy Hansen
Sarah M. Hansen
Tisha R. Hardcastle and
William R. Hardcastle, Jr. '89
Kenneth L. Harder and
Lajuanna Bailey Harder '73
Mark A. Hardin '78 and Sarah J. Hardin
Paul E. Hardin '82 and Susan Hardin
Ellis A. Hargrove '79
James M. Harker '92 and
Laura Salmen Harker '92
Dana Hargrove Harkey '72, '76 and
Jack W. Harkey, Jr. '72
Gary D. Harms '59
Robert S. Harrell and
Eve Lieber Harrell '74, '76
Brian D. Harrigan and
Marjorie A. Harrigan '85
Jacki Holland Harrington '78 and
Timothy R. Harrington '78
Carolyn V. Harris and Michael S. Harris
Terry E. Harris
Donald L. Harrison, Jr. and
Patricia Buddendorf Harrison '85
Katrina B. Harrison and Thomas Harrison
Mary Wysowski Harrison '82
Matthew A. Hart and Patricia Hart '92
Susan Strange Hart '90
Terrence J. Hart and
Debrajean Radakovich '82
James T. Hartman, Jr. '80 and
Lori K. Hartman
Fred C. Hartnett '91, '94 and
Nancy M. Hartnett
Thomas Harvley-Felder and
Zena Harvley-Felder '69
Charles R. Hastings, Jr. '59 and
Peggy E. Hastings
Joanna R. Hasty and Turner E. Hasty
Ann J. Hathoot
William P. Hatton
Fred H. Haustein '69 and
Sandra Fleischman Haustein '70
Eileen Hawk and Thomas P. Hawk '72
Anne Stewart Hawkins '70 and
Robert L. Hawkins, III '67, '69
G. Randy Hay '71 and Laurie Hollis Hay '07
Anne Wiech Hayden '68 and Ron Hayden
Patrick J. Hayes
Richard L. Hays and Ruth Bixler Hays '67
Albon O. Head, Jr. '68, '71 and
Debra J. Head
John K. Healing '70 and Patricia L. Johnston
Patricia A. Heaney '86
Georgia J. Khym-Heath '67 and
Michael R. Heath
Nathan L. Hecht '74
Gerald W. Hedgcock, III '01
Carolyn M. Hedgecock and
Joe M. Hedgecock '67
Jane Kent Hedges '60
David A. Heidtke and
Mary Wright Heidtke '54
Betty Lemmon Hein '51
Karen L. Heitzenrater '82 and
Richard P. Heitzenrater
Allegra J. Helfenstein '89 and
Dominic Worsowicz
Amy G. Heller and Roy L. Heller
Whitney W. Hellman '04
Mary A. Helsper and Richard J. Helsper '77
Amy Doelling Helton '87 and
Timothy D. Helton
Richard W. Hemingway '55 and
Vera E. Hemingway
Carol W. Hemphill and
John M. Hemphill '68, '69, '71
Kristin Wagner Henderson '82 and
Stewart R. Henderson '81
Leea G. Henderson and
Paul M. Henderson '94
Diane G. Henry and Terry M. Henry '87
Gray G. Henry and LaRue H. Henry
John A. Henry, III '65
Michele Olivar Herod '98
Barton R. Herrscher '57 and
Stephanie Fitzsimmons Herrscher '61
George M. Hess '58 and Johanna G. Hess
James L. Hess '75, '77 and Janis S. Hess
Peggy B. Hess and Richard W. Hess '77, '78
Arthur E. Hewett '57, '65
Carlynn B. Hicks and Lindsey P. Hicks '79
Howard Hicks and Sara Lynn Hicks '61
Chip Hiemenz '06
James M. Hilkert '89
Adam B. Hill '05 and
Lyndsey Hummert Hill '05
Donna W. Hill and Ennis B. Hill, Jr. '64
Johnathan M. Hill '81 and Patricia Hill '94
Dana Sue High Hines '75 and
William H. Hines
James A. Hitt '49
Georgia Hobb '59
Forrest E. Hoglund and Sally R. Hoglund
Janet Donner Hogstrom '01 and
Kenneth R. Hogstrom
Linda A. Holbrook '05
Florence Park Holcomb '51 and
Thomas S. Holcomb '52
Hugh G. Holcomb '57 and
Mary Sensabaugh Holcomb '59
Carol H. Holden and John B. Holden, Jr. '76
Kevin M. Hole '94
Tom Holleman and
Virginia Falconer Holleman '01
Heidi Hollomon
Jean Taggart Holmes '54 and
William F. Holmes
Collin Crowley Holz '96 and Jason T. Holz '97
John Hoopingarner '70 and
Judith E. Hoopingarner
Monica Netherland Hopkins '01 and
Newton Hopkins, III '01
Carole A. Hoppenstein and
Jay M. Hoppenstein
John K. Horany '83, '86
Molly G. Horner and Ronald D. Horner '86
Laura Guerin Howard '00 and
William J. Howard '00
Douglas W. Howell, III '86
Chaung W. Huang '95 and
Clarissa Schultz Huang '94
Erik T. Huddleston '99
Susan Sharp Hudson '85 and
William M. Hudson '75
Irina Huemiller and Thomas L. Huemiller '91
Carrie L. Huff '88
Hertha Heller Hughes '86
Vester T. Hughes, Jr.
Kevin E. Huitt '77 and Susan Tiger Huitt '79
Charles B. Humphrey '79, '93 and
Jolie D. Humphrey
Caroline W. Hundley and
David M. Hundley '81, '92
William P. Hunsicker and Karen Kern '70
Daniel L. Hunt '00
Hunter L. Hunt '90 and Stephanie E. Hunt
Karen Selbo Hunt '78 and Larry P. Hunt '79
Lilian W. Hunt and Robert A. Hunt '82
Carroll D. Hurst and Robin R. Hurst
Don Hurst '58 and Gayle Marye Hurst '58, '75
Meredith Hurst '06
Gary D. Huselton '68, '71 and
Jean S. Huselton
C. Reed Hutchens '80 and Susan A. Hutchens
Jane B. Hutcheson and
Robert W. Hutcheson '75
Suzanne Spangler Hutchison '81 and
William L. Hutchison, Jr. '80
E.R. Hyde '49 and Mary Ann Hyde
Don Ice and Royce McKee Ice '53
Chris Iconos '05
Barbara R. Ingram and James E. Ingram '64
Sue Frayle Irons '63
Hollie F. Irvin, Jr. '54 and
Patricia Krebs Irvin '54, '72
Donald P. Jackson '78
Hollis Jackson '97
Jere L. Jackson and
Sarah Ragland Jackson '64
Bonnie F. Jacobs and Louis L. Jacobs
Mark E. Jacobs
Don Jansen '62
Debra Folsom Jarma '75 and
Don M. Jarma '75
Frank R. Jelinek, III '64, '67 and
Juliet Fawcett Jelinek '64
April Brown Jenkins '08 and
Grayson M. Jenkins '02
Helen Brown Jenkins '49
Ryan B. Jenkins '04, '05, '07
Hilarie Neely-Job '77 and Steven Job
Anni Herman Johnson '76 and
Galen G. Johnson
Barry D. Johnson '86 and
Susanna Yarbrough Johnson '82, '85
Catherine White Johnson '76 and
Paul D. Johnson '75
Edgar E. Johnson, Jr. and
Lynette Charbonneau Johnson '60
Gary A. Johnson '93
Gary D. Johnson '80
Marci Borders Johnson '88 and
Randy G. Johnson
Mary Jane Johnson
Rodney G. Johnson '94
Samuel R. Johnson '51 and
Shirley Melton Johnson '51
Brian D. Jones and Tracy Bruce Jones '84
Heather Lee Jones '99, '04
Jacquelyn K. Jones '79
Polly Robbins Jones '48
Ilene Jones-Goldman '57
Karen O'Connor Judge '88 and W. P. Judge
Hyungjin Jun '61
Janet P. Kafka
Jerry A. Kagay '72 and Judi Kagay
Beth F. Kahn and Gary L. Kahn '79
Dennis D. Kaisand and Janet M. Kaisand
John M. Kalb
Cheri L. Kamp and Thomas G. Kamp, Jr. '83
Janene G. Kanewske and
William J. Kanewske, III '79, '82
Jean A. Karm '00
Marsha K. Kaspereit and
Walter B. Kaspereit '62
Deborah Katz and Rodney D. Pick '87
Linda Lane Kauffman '72 and
Robert L. Kauffman '71
Debbie Keck and John C. Keck '99
Heather Ryan Kelley '75
Marla Overton Kelly '87 and Tim M. Kelly '88
Edward B. Kemble '57, '59
Gregory S. Kendle '93 and Jill H. Kendle
David M. Keneipp '75 and
Leslie Vanderveer-Keneipp
Patsy Martin Kenner '50
Ann Kent and Bartis M. Kent '47
Geraldine Fulton Kepler '70 and
Terry L. Kepler
Mike Kerr '84 and Nancy Landen Kerr '84
Marvin E. Key, III '83 and Tish S. Key
Habib G. Khoury '56 and Patricia S. Khoury
Fred H. Kight '58 and Patricia H. Kight
Christopher H. Kimbell '01
Daisy Kinard and Jack D. Kinard '52
Bill Kincaid and Missy Darwin Kincaid
Elisabeth Rain Kincaid and
S. Thomas Kincaid, III '05
Frank A. King and Merrie Ann King
T. Irving King, Jr. '50, '55
Gordon L. Kinne and Laura E. Kinne
Nancy Lamb Kirby '66, '67

David K. Kirshner '78 and Leslie L. Kirshner
Bradley Kittle '71 and
Kimberly Williams Kittle '76, '78
Ashlee Hunt Kleinert '88 and
Christopher W. Kleinert '88
Gary J. Klembara and
Teresa Gentry Klembara '76
Robert G. Knapp, Jr. '05
Robert R. Knott '56
Cincha Davis Kostman '68 and
Henry Kostman
LiLjana Kovacevic and Radovan Kovacevic
Mr. and Mrs. T. Gregory Kraus '80
Kent C. Krause '79, '82 and
Valerie Bettis Krause '80
Charles L. Kriska and Patricia E. Kriska '93, '97
Kevin M. Krohn '80, '82
Mary L. Kuhlmann and William Kuhlmann
Arthur H. Kuljian, Jr. '74 and Phyllis Kuljian
Jeffrey A. Kupp and Julie Grandorf Kupp '85
Paula S. Devereaux-Kurth and
Melvin E. Kurth, Jr. '55
Melvin S. Kusin
Stephanie C. LaBarba '03
Earle G. Labor '49, '52 and Gayle J. Labor
Jane M. Ladd and Robert S. Ladd '80
Elnor Lamb and Joseph E. Lamb '65
John Lambert and John E. Touhey
George C. Lancaster '85
Gail Widmer Landreth '73 and
William A. Landreth, Jr. '72
Kay Clark Lane '63 and Robert B. Lane '60
Sheryl Stricklin Lanford '66, '67 and
William E. Lanford, II '83
Stephanie Phillips Langmaid '89 and
Tim Langmaid
Marigny A. Lanier '75 and Robert F. Maris '74
Montie Shultz Larkin '60 and
Thomas B. Larkin '59
Randy A. Laser '84
Casey Lasky and Michael J. Lasky '02
Stanley J. Laster '62 and Susan Z. Laster
Margie Patterson Latham '92, '08 and
Thomas S. Latham
Mark C. Lawin
John S. Lawrence '64 and Ruth T. Lawrence
Naomi E. Lawrence and William B. Lawrence
Howard L. Lawson
William H. Lawson '52, '53
Porter L. Layne '49
Ann Potts Leake '75, '87
John D. Leatherman '91 and
Marinilda Leatherman
Lisa G. LeGrow '79, '91 and Jerry Roscoe
Kathleen J. Leithner '84
Nancy Lee Lennard '59
Mark D. Leonard '87 and Sally S. Leonard
Martha E. Lester and Ronald S. Lester '66
Angela Leu '80, '82 and Jonathan Leu
Jules D. Levine and Marcia S. Levine '83
Mari Levine and Matt P. Levine '78, '79, '82
Raymond L. Lewand, III and
Sarah Hinton Lewand '91
Cheryl D. Lewis and James C. Lewis '83
Brian M. Lidji '78 and Fay Howell Lidji '77
Jeffrey A. Light '84, '94 and Natalie C. Light
Larry F. Lightner, Jr. '65, '70 and Sue Lightner
Tzy-Ping Lin '74 and Maryhelen Tso
Noah S. Lindemann and Gena E. Poovey '88
Dani Lindgren and Steven C. Lindgren '78
Jeff Lindsey and Rhonda Hall Lindsey '80, '83
Timothy R. Lindvall '95 and Tracy A. Lindvall
Carol H. Lipsett and Gordon P. Lipsett
Gary R. Litrell and Janyth B. Litrell
Barbara A. Lloyd and Franklin R. Lloyd
John S. Lloyd '71 and Sue James Lloyd '71
Cynthia C. Lodge and John P. Lodge '63
Renne F. Lokey and William Lokey
Kenneth C. Long '01
Janeva Longacre and
Philip A. Longacre '70, '77
Norma J. Lopez '78, '06
Linz A. Lord, Jr. '66 and Rita A. Lord
John R. Losinger '04
Dan J. Louis '73 and Joyce Louis
Gregory J. Lovasz '98
Kathy Orban Lowe '69 and
Robert N. Lowe '69
Paul B. Loyd, Jr. '68 and Penny R. Loyd
Edward Lozick
Carol Victor Luby '69 and Dan A. Luby
Debbie B. Lundy and Jim C. Lundy, Jr. '81
D. Scott Luttrell '77 and
Laura Dvorozniak Luttrell '77
Lesa Vaughn Machina '78
Carol Ann Eikner Maggiotto '79 and
Stephen A. Maggiotto
Ashley Magness and Steven M. Magness '92
Brian L. Maguire '01 and
Julie Gabennesch Maguire '01
Deborah Rosenberg Malafsky '79 and
Geoffrey P. Malafsky
Margaret Malicky and Neal Malicky '59
Lynnell E. Mandl '76
Fred Manget and
Patricia Gulledege Manget '50
Jennifer L. Derryberry Mann and
Scotty G. Mann '96
James S. Manning, Jr. '78 and
Maggi A. Manning
Renee S. Manton and William I. Manton
Thomas J. Manton, Jr. '50, '51
Todd M. Marchesani '06 and
Estee S. Simpkins '09
Donna Dwelle Marcum '66 and
Gordon G. Marcum, II
David R. Marlow '80, '90
Brenda Barnes Marocco '65 and
William D. Marocco '65
James W. Marshall '04
Lila C. Marshall and Schuyler B. Marshall, IV
Diana Brandt Marshello '77, '91
Ruth A. Martin '65
David R. Martindale '83
Nancy Nicol Martinez '75
Daniel G. Marvin '98
Neill T. Masterson, IV '95
Cindy S. Matheny and
Michael J. Matheny '83
John P. Mathis '66 and
Karen McHugh Mathis '67
Betty Beckmann Matthews '71 and
E. Stanley Matthews, III '71, '72
Edward G. Matthews '59 and
Patricia A. Matthews
Dustin M. Mauck '00, '04
Joe B. Maund '68 and Judy Maund
Kathryn Thompson Maxwell '97, '99 and
Thomas F. Maxwell, III '98
Jo Dee Mayer and Stephen K. Mayer '73
David L. Mays, Sr. '86 and Margaret E. Mays
Laura Mays and Max C. Mays '58
Jack R. McBrayer and Mary A. McBrayer '62
John P. McCall '61 and Suzanne H. McCall
Rosemary McCash and Wray B. McCash '49
Monica M. McCasland and
Tom H. McCasland, III '82
Carolyn McClain '74
Betty J. McClellan '54
Al M. McClendon and Jan J. McClendon
John R. McClure '49
Darlene J. McCombs and
Steve H. McCombs '74
Hancel M. McCord, Jr. '62
Cile Doran McCormick '81 and
Peter E. McCormick
Zachary L. McCormick '77
Charlotte McCraw and
John L. McCraw, Jr. '64
Bill E. McCrory, Jr. and
Heidi Hansen McCrory '83
Lauren E. McDonald '79, '82
Marsha L. McFarland '75
Patricia A. McGarity and
Thomas W. McGarity '59, '68
Mary Neil McGowen '64 and
Wayne H. McGowen '64
Frank A. McGrew, IV '90 and
Neely P. McGrew
James R. McGuire '61
Elisabeth Preston McHugh '01 and
Gregg S. McHugh
Donald B. McIlhenny '56 and
Jan Baldwin McIlhenny '57
Alice Adams-McKeever and
Ernest J. McKeever '72
Barbara Wright McKenzie '74 and
Michael D. McKenzie
Jananne H. McLaughlin and
Leslie G. McLaughlin '76
Bruce A. McLean '75 and Kathy McLean
A. Vin McMaster and Judy McMaster
Diane S. McMillan and M. Kemp McMillan '70
Robert W. McMillan '79
Scott M. McMillan '91, '95
James A. McMillin '94 and Judy B. McMillin
Lauren Wade McMonagle '01 and
Ryan P. McMonagle '00
Burrel J. McNaught '57 and Joann McNaught
Carol Coston McPike '69 and
Richard H. McPike '68, '72
Dell Richards McRae '45
Colleen Smith McTaggart '95 and
Lawrence J. McTaggart
Lori S. McWilliams and
Robb C. McWilliams '95
Curtis W. Meadows, Jr. and
Patricia B. Meadows
Gilbert R. Meadows '70 and
Jan Bauchman Meadows '70
Gerry H. Meier
Frederick S. Merrill, Jr. '62
James R. Messner '53 and
Patricia O. Messner
A. Felix Meyer, III '65 and Linda L. Meyer
Beverly Weddle Meyer '65
Howard M. Meyers and Rosemary Meyers
Jacqueline Meyers and John H. Meyers '71
James A. Mezvinsky '73 and
Mallory G. Mezvinsky
Paul S. Michaelson '59 and
Tricia B. Michaelson
Kenneth E. Mifflin '79, '88 and
Marsha Scott Mifflin '79
John P. Miles '54
Dolly O. Miller
John D. Miller '80 and Sharon M. Miller
Nancy Adams Miller '85 and Ross Miller
Charles R. Millikan '71 and
Laura Jackson Millikan '71
Brian M. Minietta '99
Adam Minnick and
Lainie Papadakis Minnick '95
Elizabeth L. Minton and
Gary D. Minton '72, '78
Susan S. Minton and William A. Minton, Sr.
Wayne L. Mitchell '68 and Marcia Staff
John E. Moderi and Patricia S. Moderi
Marilyn Crawford Moffitt '51 and
Paul L. Moffitt '50
Bettie Freeman Mohnney '45
Lynda C. Moister and Roger W. Moister, Jr.
Lawrence D. Monaco '77 and
Sharon A. Monaco
Ann P. Montgomery and
Robert A. Montgomery '50
Ruth Ann Rogers Montgomery '51
Bert S. Moore '66
Cathryn Mayo Moore '78 and
James D. Moore '77
Charles C. Moore '50 and Mary F. Moore
Ellen R. Moore and Thaddeus T. Moore
Kristin Vogt Moore '00, '03 and
Matt P. Moore '98
Mary Moore and Ray M. Moore '52
Sandra Moore and Terry W. Moore '74
Eugenia Moreno and Samuel A. Moreno '49
Hicks B. Morgan and Vicki C. Morgan
William J. Mork '68, '65

Anne W. Morley and David P. Morley '81
John D. Morrow '52, '64 and
Margo S. Morrow
Melanie Mouch and Thomas F. Mouch '85
Andrew P. Mouton and
Glynn Jones Mouton '73
Audrey E. Mross '94
Janice R. Mullins and
William P. Mullins, Jr. '66
Susan Hixson Murphree '63
Lynn E. Murtha and Patrick C. Murtha
John R. Muse and Lyn R. Muse
Diane Payne Muth '84 and Jerold W. Muth
Harrel (Hal) T. Naboshek '74
Patty Dedman Nail '81 and W. Bobby Nail, Jr.
Rajasree J. Nair and Sukumaran Nair
Nancy Craft Neary '52
Richard S. Neely '82, '84
Edith Stephan Nelle '51
David L. Nelson '70 and Martie L. Nelson
Gail Y. Neubert and John T. Neubert '77
Karl W. Newlin '91 and
Shannon Dancy Newlin '90
D. Bobbitt Noel, Jr. '76 and Karen H. Noel
Edmund O. Noel '75 and
Patrice Oden Noel '75
Robert C. Noel '80, '89 and
Deanne Moore Noel '89
Sarah L. Norton '73
Lyle F. Novinski and
Sybil Weber Novinski '63
Linda M. Noyd and Paul A. Noyd '75
Neil J. O'Brien '57 and
Patricia Brown O'Brien '56
Amy E. Ochs and Roger C. Ochs '93
Amy Pfalzgraff O'Connor '02 and
Ryan O'Connor
John R. O'Connor
Ronald W. O'Connor and
Sharon Hamby O'Connor '65
Christopher Oehlerts and
Jennifer L. Szaro-Oehlerts '94
Patricia J. Olsen '81
Michelle Olson '78 and Richard E. Olson '78
Catherine Villeneuve O'Neill '88 and
Kevin O'Neill
Chris O'Neill '75 and Connie Blass O'Neill '77
F. Thomas Ott '62 and Mary M. Ott
Giffen H. Ott '81
Karin Clark Ott '82
Randolph H. Ott and
Katherine Ott-Warner '73
Mark W. Owen '70
Eric J. Owens and Kylie M. Owens '06
Benjamin S. Palmer '00
Jeffrey C. Palmer '85 and Laura A. Palmer
Larry G. Palmer
Richard G. Palmer and Ruth Grogan Palmer
Robert J. Palmer, Jr. '96, '99
Jose L. Palos '66
Rita M. Paresky
Carl D. Parish '50 and Helen Parish
John A. Park '75 and Nancy J. Park
Young K. Park '00
Jonathan T. Parker '05 and
Meredith E. Parker
Adana P. Paton and L. H. Paton '71
M. Boyd Patterson '72, '75 and
Susan E. Patterson
Angela D. Paulos
D. June Payne '59
Julie S. Payne and Leon M. Payne, Jr. '80
Richard Payne '55
Bradford C. Peabody '75
Henry R. Pearson and
Rebecca Northern Pearson '76
Johanna Blaschke Peck '67 and
Leonard W. Peck
Jeanette M. Pedersen and
Robert D. Pedersen '68
Rena M. Pederson
Peggy Peel and Thomas R. Peel '62, '79
Carol Peiffer and James F. Peiffer '93
Janet Honey Perkins '70
Dana Sloan Perlman '80 and
Jonathan S. Perlman '92
Barbara Burditt Perry '78 and
Michael R. Perry
Charles H. Peterson and
Linda Curry Peterson '68
John D. Peterson '88 and Laura L. Peterson
Arnold E. and Mary Katherine Petsche '82
James W. Pettinos, Jr. '50 and Sue Pettinos
Diane Pfeiffer and Philip J. Pfeiffer, Sr. '72
Marian McKay Pfeiffer '83
L. Anthony Pfohl '04
M. R. Pharo '77 and Joey Porcelli
June Jett Phillips '65
James W. Phipps '61
Heidi Huber Pickens '02, '06 and
Mike K. Pickens '01
Cason S. Pierce '05
Julie Piggott '02 and Steve T. Piggott
Gary Pina '78 and Mary Jane Pina
Marc D. Pinker '01
Joe W. Pinson, Jr. '59 and Sara Pinson
Jon C. Piot '88 and Susan Irwin Piot '91
Diane Taylor Podhrasky '80, '96
Anne Veale Pogson '65 and Clyde H. Pogson
Jim Pokorski and Susan Moore Pokorski '76
Charlie M. Pollan, Jr. '73 and
Susan Carothers Pollan '73
Harold N. Pomainville '74, '80
David H. Pope and Victoria P. Pope
Dawn B. Popovitch and
Robert L. Popovitch '89
Frank H. Pounders and
Margaret Jennings Pounders '74
William D. Powell '57
Kathleen Hoak Power '94, '04 and
William V. Power
Robert S. Powers, Jr. '55 and
Virginia G. Powers
James D. Prappas and
Kathryn Farmer Prappas '83
Louis M. Pratt '58 and Rosa Pratt
George W. Preckwinkle '78, '81 and
Lynda L. Preckwinkle
Diane Stanley Presley '99 and
Douglas F. Presley
Robin Pruner and Russell A. Pruner '79
Laura Staub Pusateri '01 and
Vincent F. Pusateri
Bettie W. Queen
Brian M. Queen '75 and Karen D. Queen
Audrey Munsey Ramsey '44
Barrett Haberer Ramsey '89 and
Michael L. Ramsey
Richard C. Rantzow '61 and
Susan Turley Rantzow '62
Frances A. Rasmussen and
Fred D. Rasmussen '69
Denise S. Rassiier and John T. Rassiier
Eugenia H. Ratcliff and Kenneth E. Ratcliff '58
Douglas L. Ray '80 and Martha Ray
John H. Ray '54
Joseph M. Ray '54 and Ruth Ray
Betty Hedge Raymond '47
Edward A. Razim and
Genevieve Turner Razim '06
Glenn A. Read '68 and Jessie M. Read
Linda Reed and Robert A. Reed '69
Louis J. Reeg, Jr. '49 and Paula P. Reeg
Robert E. Reetz, Jr. '80 and Wanda D. Reetz
Margot M. Reid and Rust Reid
Donald E. Reily '53 and
Nancy Hopkins Reily '55
Janice Murdoch Reily '73
Jane Hodges Rejebian '54
Bruce E. Renfro '65 and Lea E. Renfro
Barbara G. Renicker and
Robert N. Renicker '76
Karen H. Reuter and Robert D. Reuter '70
Georganne Rexford and
John H. Rexford '79, '80
Merrill J. Reynolds '76 and
Nancy S. Reynolds
Osborne M. Reynolds, Jr. '68
Charlotte Davis Rhea '56 and
M. Winston Rhea '56
James H. Rice '95
Tanya J. Rice
DeAnne Aden Richards '59 and
Fred F. Richards, Jr. '59
Stanford H. Richards
Cindy W. Richardson and
Mike W. Richardson '69
Scott Riddles '84 and
Susan Mullanax Riddles '84
Mark Riley and Rebecca Roy Riley '79
Billie Leigh Morgan Rippey '53
Charles R. Ritchey and Margaret I. Ritchey
Claire McDougale Roberts '57
George T. Roberts, Jr. '78 and
Leslie G. Roberts
Harry M. Roberts, Jr. '60 and
Nancy B. Johnson Roberts
Randolph W. Robinson and Wendy Robinson
The Rev. Linda Smith Roby '75, '00 and
Frank M. Roby '75
Margie McCreless Roe '63, '66 and
Norman D. Roe '64
Lavonne Smith Rogers '56 and
Lowell T. Rogers
Virginia M. Rogers '50
Barbara Nelson Rohlfs '77 and
Carl W. Rohlfs '72, '76
Herbert R. Rohloff, Jr. '60 and Pat Rohloff
Kimberly S. Roman and Michael Roman '99
Ashley Bonilla Romo '06 and
Jerad J. Romo '06
Teresa C. Rosado '11
Cheryl Rose and Gerald N. Rose '68
Neall G. Rose
Diane O. Ross and Donald R. Ross '70
Edward H. Ross '87 and Nancy R. Ross
Louise C. Rossi '88
Frances Aimer Rounds '58 and
James E. Rounds
John N. Rowe, III '59 and Patricia H. Rowe
Jon P. Rowe '64 and Marie L. Rowe
Theresa Rowe and William D. Rowe, II '91
Ann S. Rubin and Howard C. Rubin '74
Lois F. Ruby and Thomas M. Ruby '67
Edwin G. Ruland '61 and Marilyn M. Ruland
Mark A. Rydel '72
Carmen Sabates '81
Sumiko Sakai
Alicia M. Salas and Jose F. Salas, Jr. '73
Cheryl R. Saldana and Luis E. Saldana '00
Barbara Francis Salvaggio '75 and
Bruce H. Salvaggio '74
Reba Samanta and Subarna K. Samanta '85
Allen Sanders and Dorothy Sanders
Don W. Sanders '68 and Karen N. Sanders
J. Richard Sanderson '55, '58 and
Rita Dolezal Sanderson '81
Marcellene Wilson Sands '69 and
Stephen H. Sands '70
George A. Satornino '81, '85 and
Sara McElreath Satornino '79
John L. Schaffler, IV '00
Candice L. Schattgen-Bellinger '82
Floyd A. Scheinman '51
Janice Roper Schell '73 and
Richard A. Schell '72, '75
Joan K. Schellenberg
Aldene Heidelberg Scheuerman '59 and
Ronald Scheuerman
Joseph A. Schifrin '50 and Nancy C. Schifrin
Carolyn Schlak and Gerard A. Schlak
Gail Schoellkopf
Wilson W. Schoellkopf '95
Janet Schupp and Walker A. Schupp '84
James A. Scrimshire '50 and
Maxine Scrimshire
Evelyn Reagan Seals '51 and Jack R. Seals

Lance W. Seberhagen '68 and Meldy M. Seberhagen

Henry Seeligson, II '60, '63 and Janet J. Seeligson

Kelly Platte Seibert '76

Carole Waller Seibert '64 and John F. Seibert

Matthew W. Seinsheimer '88

Dr. and Mrs. Charles R. Sessions '60

Christine Irish Sestak '95 and Michael J. Sestak '94, '10

Mary A. Seville '64

Frank A. Sewell, IV '95 and Shelby Sewell

Don N. Shannon '75 and Marcia Regan Shannon '81

Louanne B. Shannon and Morris D. Shannon, Jr. '55

Robert H. Sharp '76

Heather D. Shaw '93, '11

Julia Helm Sheerin '52

Betty J. Shelton and Sam J. Shelton '61

Enid D. Shepard '72, '80

C. P. Sherman '77, '78 and Kris Sherman

Joanna M. Shields and Kenneth D. Shields

Ann Brazelton Shipman '71 and Stanley C. Shipman '71

Lynda F. Shive and Robert A. Shive, Jr. '64, '66

Carol Asel Short '75

Gary L. Shultz

Derek A. Siewert '87, '89 and Lara Sarvadi Siewert '91

Lisa A. Sifuentes and Luis A. Sifuentes '84

Jason L. Signor '04 and Jean K. Signor

Mary M. Silverman and Michael R. Silverman '84

Morey J. Silverman '75 and Toni Berman Silverman '74, '82

Elizabeth Smith Simmons '48

Deborah Hurst Sirchio '70 and Richard J. Sirchio '69

Carl A. Skibell '58

Bee Beattie Skinner '53

Joan Mings Slaughter '54

Alison Weir Small '84 and James R. Small

Dolores Smart and Jerry D. Smart '61, '64, '65

Don M. Smart '65

Ann Shepard Smellage '77 and Douglas C. Smellage '77

Darcy Smink and Gerald J. Smink '85

Allen O. Smith and Wini W. Smith

Carter Smith, Jr. and Laura Walthall Smith '58

Christina Dunaway Smith '99 and Jason Smith

Frank B. Smith

Gregory S. Smith and Lillian Bradford Smith '88

Kim G. Smith '73 and Michelle M. Smith

L. Stephen Smith '78, '87

Pat Smith and Van R. Smith '72

Tillman A. Smithy '49

Harold Smotherman and Juanita Moeller Smotherman '67

Shirley Schuetz Snider '53 and Vernon R. Snider '50, '53

Colin M. Snyder '69 and Susan V. Snyder

Liong T. So '03

Cynthia Prussing Sonsteli '68 and Richard R. Sonsteli

Beverly A. Soxman and Lee F. Soxman, Jr. '48

Patti G. Sparkman

Cheryl A. Speck and Jon P. Speck

Phyllis Danhof Speck '02

Marilyn Schutt Spencer '89 and Norman M. Spencer, Jr.

George P. Speranza '48 and Iva P. Speranza

Peter A. Spier '98, '99

Donna L. Spitzer and Larry W. Spitzer '74

Bill D. St. John '52 and Doris A. St. John

Betty J. Standridge

Carolyn S. Stanley and Harold W. Stanley

Marie Murphy Starling '59 and William H. Starling

Susan L. Starr '93 and Timothy R. Starr

Rebecca Evans Stein '78 and Richard W. Stein

Christopher C. Stephens '85 and Sharolyn A. Stephens

Glenn Stephenson and Karen McGibbon Stephenson '67

N. L. Stevens, III '72, '76 and Nancy D. Williams '73

Cathleen C. Stevenson and David A. Stevenson '73

Barbara S. Stewart '08, '11

Betty George Stewart '49

Jacqueline Miller Stewart '72 and Peter B. Stewart

Marlee McConnell Stewart '63

Steven E. Stich '00

Natalie Greene Stollenwerck '64 and Tom J. Stollenwerck '62, '65

Arthur M. Stracener, Jr. '65 and Lillian R. Stacener

Kathy Stradley and Mark E. Stradley

Brian L. Strange '01

Marjorie Wright Strange '44, '75

Sue Wayne Strauss '87

John A. Streun, II '60 and Mary E. Streun

Rose Marie Potash Stromberg '57

Evelyn Dukkony Strubinger '52 and William J. Strubinger

Cristine Nixon Struble '96 and Matthew R. Struble '00

Lavada D. Stuart and Ronald M. Stuart '68

Drew Bass Stull '72 and John F. Stull

Alfredo A. Suarez '02 and Brittany Krutulis Suarez '05

Walter A. Suberg, Jr. '85, '89

Barbara Palmer Sucher '67 and James A. Sucher

Beverly Canaday Sullenger '53 and Robert V. Sullenger, Sr.

Kristin N. Sullivan '90 and J. Mitch Whitten '91

J. Bryan Sutherlin '67

Larry S. Sutton and Linda Brown Sutton '82

Marshall K. Sutton '71

Steven F. Swann '63

Fife Symington and Marcella Billups Symington '91

Mary Gibbs Tacher '75 and R. David Tacher '74

James A. Tacker '71 and Theresa J. Tacker

Lucy Duffy Tankersley '84 and Thomas C. Tankersley

Perry J. Tarnofsky '85

Barbara L. Tatum '52 and G. Douglas Tatum, Jr.

H. Michael Tatum, Jr. '67

Brooks W. Taylor '78, '05 and Kathleen T. Dennehy-Taylor '01, '04

Catherine B. Taylor

Michael C. Teel '76

Andrew Teller, Jr. '86 and Carrie Chapman Teller '02

Patricia A. Tenynson '64

Carol A. Terlip and Frank R. Terlip

Ellen Coleman Terry '61

Kevin P. Terry and Mairin North Terry '78

Sarah Brazil Thames '45

Brooks E. Thomas '06

Carolyn F. Thomas and Donald Thomas

Erielane L. Thomas and Jeffrey P. Thomas '66

Lindsay McAdams Thomas '85 and Michael P. Thomas

Samantha W. Thomas

Blair Y. Thompson and William S. Thompson

George R. Thompson, Jr. '00 and Maggie N. Thompson

Regina S. Thompson and Sydney V. Thompson '73, '74

Laura A. Till '82

Emily Harris Todd '85

Sari Todora and Tony F. Todora '69

Linda M. Tokoly and Stephen P. Tokoly '64, '67

Evelyn Means Tolbert '59 and John G. Tolbert

J. David Tracy '71 and Jerre W. Tracy

John S. Trahan '83

Kristi L. Kaiser Trail and Terry Trail

Bruce M. Treut '74 and Susan R. Treut '84

Marie C. Trevino '97

David R. Tripplehorn, II '66

Brian T. Tulloh '92 and Sharon S. Tulloh

Troy Turk '90

Dana Phillips Turner '75 and Raymond P. Turner '77

John L. Turner, Sr. '74 and Nancy T. Turner

Martha S. Uhlhorn '76, '78

Karen B. Uhr

John B. Underwood '96 and Stacey Goodfellow Underwood '06

Gary Upton and Martha J. Upton

Zoe G. Urbanek

David A. Usiak '78

Melissa Woodard Utley '87 and Steven R. Utley '86

Patricia A. Vache and Raymond E. Vache '58

Mimi and William H. Vanderstraaten '82

Ashley Diehl Vann '93 and J. S. Vann

James W. Van Scyoc and Marjarie Denton Van Scyoc '59

Harvey Vaughn, III and Stacy Gregg Vaughn '91

Lee D. Vendig '55

Nandagopal Venugopal '91, '95

Earle R. Verrill and Kay Kimple Verrill '47

Stuart P. Vetterick '99, '00

John W. Via, III '02, '03, '07 and Julie P. Via

Walter C. Vick, Jr. '85

Ima J. Vining '48

Glenda J. Vowell and J. Lynn Vowell '85

Charles R. Vrooman '72 and Diana Vrooman

Alden E. Wagner, Jr. '75 and Nancie Nieman Wagner '75

Andrew P. Wagner '84, '90 and Ann Wagner

Allister M. Waldrop, Jr. '72 and Ruth R. Waldrop

Kenneth P. Walker '78 and Nancy B. Walker

James H. Wallenstein '67 and Marcia Wallenstein

Ben E. Wallerstein and Sarah Straka Wallerstein '00

Edward W. Wallof '51 and Rachelle W. Wallof

Joe Walsh and Lane Sadler Walsh '82

Ruth Robertson Wardlaw '66, '71 and Thomas T. Wardlaw

William J. Ware '01

Angela L. Warfield and Richard D. Warfield '82

Cora Wootters Warren '47 and Joseph F. Warren '51

Scott Warren and Vicki Lakin Warren '77

Deborah Waters and Geoffrey D. Waters '86

Anthony A. Watson '71 and Betty J. Watson

C. Dan Watson, Jr. '52 and Shirley M. Watson

Ewart G. Watts '36, '80

Anna Nelson Webb '02

Anna M. Weber and Michael E. Weber '51

Richard J. Wedgworth, II and Wanda Butler Wedgworth '78

Douglas L. Weedon '58 and Glenda R. I. Weedon

Bryce A. Weigand and Patricia K. Weigand

Frederic Weigl and Julia Good Weigl '74

Larrie A. Weil and Roberta W. Weil

Linda M. Weinfeld '80

Elizabeth A. Wells and Kris A. Wells '90, '96

Dianne Smith West '66 and Robert H. West '64

Dorothy Kimble West '63 and Larry West

James D. West, Jr. '70 and Roberta West

Mark M. Westerman '00, '02 and Tiffany Alexander Westerman '98

Amy Whaley '94

Charles E. White, III and Laurie-Leigh Nix White '07, '08

Claudine White and Orlie H. White '58, '74
 Frank H. White '01, '06 and
 Stephanie Sansing White '06
 Germaine White '80
 Jennifer L. Whittington '04
 Harvey W. Wiggins, Jr. '68 and Tracy Wiggins
 Diane Pou Wilcox '69, '72 and
 Donald E. Wilcox '68, '71
 Julie Rankin Wilcoxson '53
 W.D. Wiles '74
 David C. Wilkerson and
 Kimberly Ehresman Wilkerson '86
 Betsy C. Williams and David B. Williams '79
 Curtis D. Williams '49
 Cynthia M. Williams and
 Joseph R. Williams '79
 Helen M. Williams '04
 J. Bowman Williams, Jr. '76 and
 Mary Alan Roberts Williams '75
 Marie Palmer Williams '75
 Jerry M. Williamson '57
 Jarrad A. Wills '94, '01 and
 Stacy Yenerich Wills '94
 Tiffa Wilshusen and William C. Wilshusen '79
 Claude R. Wilson, Jr. '54, '56 and
 Emilyynn Wilson
 Leslie Zahn Wilson '81 and
 Royce E. (Ed) Wilson
 Martha M. Wilson and William R. Wilson
 Patsy Dodson Wilson '59
 Donald R. Windley and
 Virginia Belville Windley '69
 Carole Cotton-Winn '70 and
 John M. Winn, Jr. '54
 Linda Winslow and Stephen Winslow '81
 William R. Winters '81
 Wendy B. Witten '95
 Carol K. Wolfe and Newman R. Wolfe '70
 Bonnie Brock Wood '75 and
 Charles P. Wood
 Lynn Williams Wood '55 and Peter H. Wood
 Janet Gage Wrather '88 and
 John D. Wrather, Jr. '89
 Angelina Liberus Wright '92 and
 Lance D. Wright '90
 Patrick A. Yack '74 and Suzanne B. Yack
 Bill H. Yancey, Jr. '74 and
 Donna Starin Yancey '74
 Kelly Dean Yandell '93 and
 Lunsford P. Yandell
 Gregory A. Yates
 Kay Prothro Yeager '61 and Frank J. Yeager
 David A. Young '72 and
 Lynn Spiekerman Young '73
 Glenn A. Youngkin and
 Suzanne Schulze Youngkin '89
 Carolyn P. Younts and Robert W. Younts '56
 Sophia Mihos Zafirides '95
 Piotr J. Zapendowski '00
 Kurt-Alexander Zeller '81, '82
 Deborah Bouldin Ziegler '91 and
 Gregory N. Ziegler '91
 Steven J. Zimmerman and
 Tracey Zimmerman
 M. Catherine Zollars Ph.D. and
 Robert L. Zollars '72

For more information about Hilltop Society, please visit smu.edu/hilltop.



Today the University is moving forward with unbridled optimism to define its second century of achievement, building on the dreams of the visionaries who founded SMU more than 100 years ago. The University is rising in prominence and impact among national universities by dramatically increasing support for student quality, faculty and academic excellence and SMU's unique campus experience, living up to its promise, "World Changers Shaped Here."





FSC
www.fsc.org

MIX

Paper from
responsible sources

FSC® C010455



SMU.

PO BOX 750281 • DALLAS, TEXAS 75275-0281 • 214-768-4525

SMU.EDU/ANNUALREPORT



SMU's Second Century Celebration is a historic opportunity to highlight the University's accomplishments and growing international prominence in leadership, innovation, creativity and service as we usher in a second century of achievement.